

FREE STANDING COOKERS
2019 - 2020



VESTEL

www.vestelinternational.com





COMPANY PROFILE
2-3

GLOBAL OPERATIONS
4-5

SINGLE OVENS
8-67

DOUBLE OVENS
68-103

WIDE RANGE
104-132

SPECIFICATIONS
133-148

ADDRESSES
153



COMPANY PROFILE

Vestel City, which comprises nine plants located in Manisa, is amongst the biggest industrial complexes of the world.

Vestel City, which comprises nine plants located in Manisa, is amongst the biggest industrial complexes of the world.

As one of the leading enterprises in Turkey, Vestel is a major player in consumer electronics, mobile technologies, household appliances, professional displays and LED lighting with renowned products, including refrigerators, washing machines, tumble dryers, cooking appliances, dishwashers, air conditioners,

water heaters, television sets, educational, hospitality and digital signage solutions, digital set-top boxes, tablet PCs, and smart phones.

The company is recognised for its cutting-edge designs, high product quality, large production capacity, and superior market share growth.

Vestel is one of the ten biggest household appliance manufacturers in Europe, with its new product development ability, flexibility in production, and fast

response to clients' demands.

Operating with an annual capacity of 3.2 million units, the company's two refrigerator plants produce a variety of models ranging from french door, no-frost, combi, double door, single door, to table top fridges and freezers, as well as built-in models.

Achieving similar success with washing machines, Vestel is able to produce 2.6 million units a year, with models ranging from 4 kg to 9 kg drum capacities. The new plant,



1.100.000 m²
Closed Production Area



35 Million
Device Production
Capacity



16.000
Employees



\$ 4 Billion
Turnover



10,9 Million
Home Appliances
Production Capacity



Export Leader of Turkey with
\$ 2,5 Billion

consists of washer and dryer production lines, has started manufacturing in 2018 with a 750K capacity for dryers and 750K additional capacity for washers. The plant for cooking appliances operates with an annual capacity of 2.2 million units, producing free-standing cookers, built-in hobs and ovens.

The household appliances product range includes free standing, semi and fully integrated dishwashers. The plant has

the capacity to produce 2.5 million units a year.

In addition, the air conditioner factory is capable of producing 750,000 units of split-type models.

Vestel is the first company in Turkey operating two manufacturing plants in Russia for the production refrigerators, washing machines, and televisions with the aim of becoming a leader in CIS countries.

Vestel Trade, the company responsible for the marketing

and sales of Vestel products overseas, exports 73% percent of its production under leading Japanese and European brands to 155 countries.

Vestel Trade has achieved export sales of 8.3 million units of electronics and 4.8 million units of household appliances.

Distributing its products to seven continents, Vestel takes its place as a world-class company.



GLOBAL OPERATIONS

Manufacturing & Assembly Plants

TV, Set-top Boxes

Manisa, Turkey

Professional Displays, Tablet PC, Smart Phone, LED lighting

Manisa, Turkey

**Refrigerator, Washing Machine, Dishwasher, Tumble Dryer, Cooking Appliances,
Air Conditioner, Water Heater**

Manisa, Turkey



Marketing & Sales Companies

Vestel Trade, Turkey
Vestel France, France
Vestel Germany, Germany
Vestel UK, United Kingdom
Vestel Iberia, Spain
Vestel Poland, Poland

Vestel Benelux, Netherlands
Vestel CIS Ltd, Russia
Vestel Electronica, Romania
Vestel Central Asia, Kazakhstan
Vestel Electronics Gulf, Dubai

R&D Centers

Manisa, Turkey
Istanbul, Turkey
Bristol, United Kingdom
Shanghai, China

Single Ovens



50x50

Oven Gas Electric
Hob Gas Mixed Gas Mixed Hotplate Radiant



50x60

Oven Gas Electric
Hob Gas Mixed Gas Mixed Hotplate Radiant Induction



60x60

Oven Gas (60/65LT) Electric (60/65LT)
Hob Gas Mixed Gas on Glass Gas Mixed Gas on Glass Hotplate Radiant Induction
Self Clean (Pyro) No No/Yes

FREE STANDING COOKERS		Gas Cooker	Electric Cooker with Solid Hotplates	Electric Cooker with Ceran Glass	Electric Cooker with Induction Hob	Combi (Dual Fuel) Cooker
Colours	White	Default	Default	Default	Default	Default
	Brown / Black / Silver / Claret Red**** / TDF	Optional	Optional	Optional	Optional	Optional
	Stainless Steel / Inox painted	Optional	Optional	Optional	Optional	Optional
	Cream*	Optional	Optional	Optional	Optional	Optional
Control Panel	Flat Metal Control Panel	Default	Default	Default	Default	Default
	3D Metal Control Panel	Optional	Optional	Optional	Optional	Optional
	Glass Control Panel****	Optional	Optional	Optional	Optional	Optional
	Level Aesthetic Control Panel**	Optional	Optional	Optional	Optional	Optional
	Flat - Full Outer Glass and Inner Metal Door	Default	Default	Default	Default	Default
Oven Doors	Flat - Full Outer Glass and Inner Metal Door (mirror glass)	Optional	Optional	Optional	Optional	Optional
	Flat - Full Outer and Inner Glass Door	Optional	Optional	Optional	Optional	Optional
	Flat - Full Outer and Inner Glass Door (mirror glass)	Optional	Optional	Optional	Optional	Optional
	Flat - Triple Glass Door	Optional	Optional	Optional	Optional	Optional
	Flat - Flat Metal Oven Door with Small Glass	Optional	Optional	Optional	-	Optional
	3D - 3D Metal Oven Door with Small Glass**	Optional	Optional	Optional	Optional	Optional
Handles	Flat - Full Inner Glass Door***	-	-	Optional	Optional	Optional
	Inox / Inox Painted	Optional	Optional	Optional	Optional	Optional
Knobs	Inox Painted Knobs	Optional	Optional	Optional	Optional	Optional
	Stainless Steel Covered Plastic Knobs	Optional	Optional	Optional	Optional	Optional
	Push-Pull Knobs**	-	Optional	Optional	Optional	-
	Serigraphy on Knob Ring	Optional	Optional	Optional	Optional	Optional
Oven Functions	Top Heating Element	-	Default	Default	Default	Default
	Bottom Heating Element	-	Default	Default	Default	Default
	Electric Grill	Optional	Optional	Optional	Optional	Optional
	Gas Oven Burner	Default	-	-	-	-
	Gas Grill	Optional	-	-	-	-
	Gas Safety in Oven	Default	-	-	-	-
	Thermostat	Optional	Default	Default	Default	Default
	Turnspit	Optional	Optional	Optional	Optional	Optional
	Multifunction	-	Optional	Optional	Optional	Optional
	Electric Double Grill	-	Optional	Optional	Optional	Optional
	Fan	Optional	Optional	Optional	Optional	Optional
	Double Fan****	-	-	Optional	Optional	Optional
	Fan with Ring Heating Element	-	Optional	Optional	Optional	Optional
	Pyrolysis Function**	-	-	Optional	-	-
	Cooling Fan	Optional	Optional	Optional	Default	Optional
	Automatic Boost Function**	-	-	-	-	-
	Shabat**	-	Optional	Optional	Optional	Optional
3D Function	-	Optional	Optional	Optional	Optional	
Hob Features	Enamel Pan Supports	Default	-	-	-	Default
	Cast Iron Pan Supports	Optional	-	-	-	Optional
	Enamel Burner Caps	Default	-	-	-	Default
	Cast Iron Burner Caps	Optional	-	-	-	Optional
	Coffee Adaptor	Optional	-	-	-	Optional
	Wok Adaptor	Optional	-	-	-	Optional
	Vitrocamic Glass Cleaning Spatula	-	-	Optional	Optional	-
Button Ignition	Optional	-	-	-	Optional	

* Only on painted parts

** Not available on 90x60 FS

*** Only available for 60x60 65lt FS

**** Only available for 90x60 FS

Double Ovens



50x60



60x60

Wide Range



90x60

Oven Gas Electric
Hob Gas Mixed Gas Mixed
 Hotplate Radiant
 Induction

Oven Gas Electric
Hob Gas Mixed Gas Mixed
 Hotplate Radiant
 Induction

Oven Gas Electric
Hob Gas Mixed Gas Mixed
 Hotplate Radiant
 Induction
Bottle Compartment Yes / No

FREE STANDING COOKERS		Gas Cooker	Electric Cooker with Solid Hotplates	Electric Cooker with Ceran Glass	Electric Cooker with Induction Hob	Combi (Dual Fuel) Cooker
	One-touch-Ignition through knobs	Optional	-	-	-	Optional
	Gas on Glass Hob	Optional	-	-	-	Optional
	Gas-Hotplate Hob Configuration	Optional	-	-	-	Optional
	Ø 80 mm Hotplate**	-	Optional	-	-	-
	Ø 145 mm Hotplate	Optional	Default	-	-	Optional
	Ø 180 mm Hotplate	Optional	Default	-	-	Optional
	Ø 220 mm Hotplate**	-	Optional	-	-	-
	Ø 145 mm Rapid Hotplate	Optional	Optional	-	-	Optional
	Ø 180 mm Rapid Hotplate	Optional	Optional	-	-	Optional
	Ø145 mm Highlite Element	-	-	Default	-	-
	Ø180 mm Highlite Element	-	-	Default	-	-
Hob Features	Ø210 mm Highlite Element	-	-	Optional	-	-
	Ø180 mm Dual Highlite Element	-	-	Optional	-	-
	Oval Highlite Element	-	-	Optional	-	-
	Ø210 mm Dual Highlite Element	-	-	Optional	-	-
	Ø160 mm Induction Element (Boost)	-	-	-	Default	-
	Ø200 mm Induction Element (Boost)	-	-	-	Default	-
	Ø250 mm Induction Element (Boost)	-	-	-	Optional	-
	Hot Surface Indicator Light	-	-	Default	Default	-
	Hotplate Operation Indicator Light	-	Default	-	-	Default
	Thermostat Operation Indicator Light	-	Default	Default	Default	Default
	Stainless Steel Burner Pan (in case of gas on glass hob)	Optional	-	-	-	Optional
	Burner Safety Valves	Default	-	-	-	Default
	Mechanical Minute Minder	Optional	Optional	Optional	Optional	Optional
	Mechanical Timer	-	Optional	Optional	Optional	Optional
Timers	Digital Clock	Optional	Optional	Optional	Optional	Optional
	Digital Programmer	-	Optional	Optional	Optional	Optional
	Digital Touch Programmer	-	Optional	Optional	-	Optional
	Baking Tray (Shallow Tray)	Optional	Optional	Optional	Optional	Optional
	Glass Tray**	Optional	Optional	Optional	Optional	Optional
	Roasting Tray (Deep Tray)	1	1	1	1	1
	Round Tray**	-	-	-	-	-
	8 cm Deep Tray**	-	Optional	Optional	Optional	Optional
	Chromed Grid with Stoper	1	1	1	1	1
	Wire grid for deep tray	Optional	Optional	Optional	Optional	Optional
Accessories	Grill Pan with/without Handle Set**	Optional	Optional	Optional	Optional	Optional
	Oven Light (25W)	Optional	Optional	Optional	Optional	Optional
	Easy to Clean Enamel	Default	Default	Default	Default	Default
	Catalytic Enamel Panels (Left, right and rear)	Optional	Optional	Optional	Optional	Optional
	Wire Racks	Optional	Optional	Optional	Optional	Optional
	Wire Racks with Half Telescopic Rails (1 or 2)	Optional	Optional	Optional	Optional	Optional
	Wire Racks with Full Telescopic Rails (1 or 2)	Optional	Optional	Optional	Optional	Optional
	Adjustable Feet	Default	Default	Default	Default	Default
	Wheel**	Optional	Optional	Optional	Optional	Optional
Lid	Metal Lid**	Default	Optional	-	-	Default
	Splashback	Optional	Optional	Optional	Optional	Optional
	Glass Lid (Transparent)	Optional	Optional	-	-	Optional
	A Class	Default	Default	Default	Default	Default
	A+ Class**	Optional	Optional	Optional	Optional	Optional
Drawers	Flap Drawer	Optional	Optional	Optional	Optional	Optional
	4WG Warmer Drawer at the bottom**	Optional	Optional	Optional	Optional	Optional
	Shrink Packaging**	Default	Default	Default	Default	Default
Packaging	Carton Box Packaging	Optional	Optional	Optional	Optional	Optional
	SKD/CKD**	Optional	Optional	Optional	Optional	Optional

Single Ovens

50x50

50x60

60x60





1. Lid

2. Warmer Drawer Button

3. Timer

4. Side Panel

5. Oven Door

6. Plinth

7. Pan Supports

8. Cooktop

9. Knobs

10. Control Panel

11. Handle

12. Add-On

13. Drawer

14. Kickplate

15. Feet

KNOB TYPES



Antero Ring



Macro Ring



Eclipse Ring



Epsilon



Gama Ring



Jannu Ring



Nord Ring



Rimo Ring



Zenith Ring



Pipo



Trio Ring



Rustic Gold



Spectrum



Flat Ring



Linea Ring

HANDLE TYPES

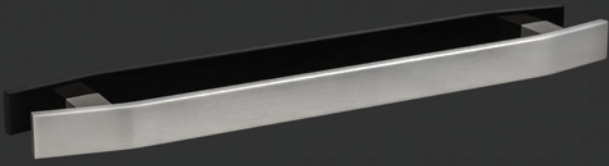

3D Quadrangle

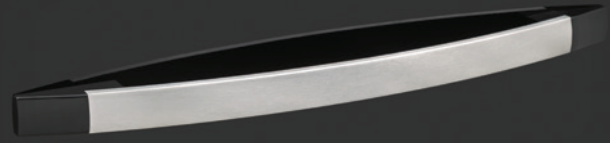

Arc Quadrangle

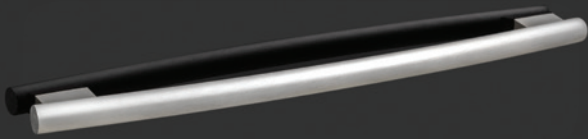

Arc Tube

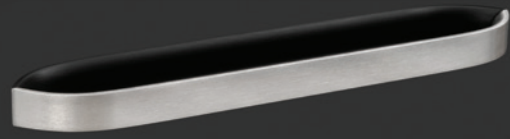

Bow

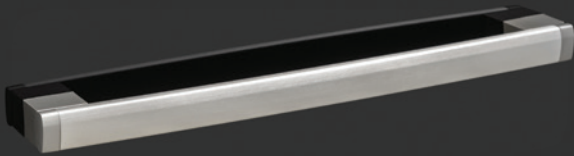

Curved Quadrangle

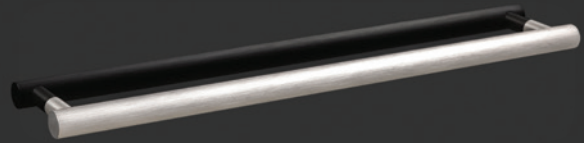

Cylinder

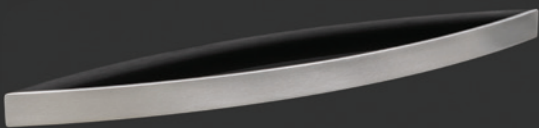

D Profile Arc

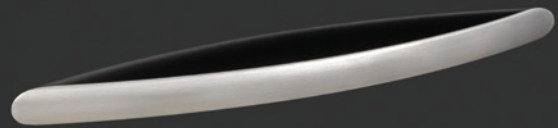

Ellipse Arc

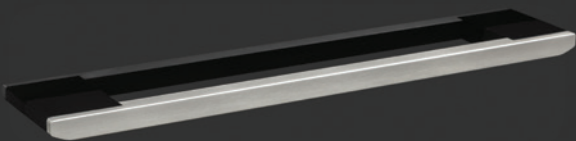

V-Line

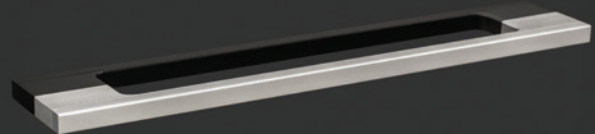

Verge

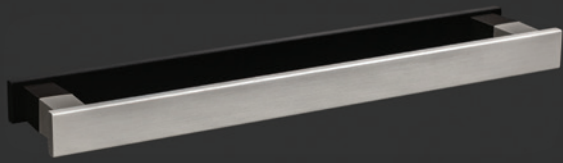

Flat Quadrangle

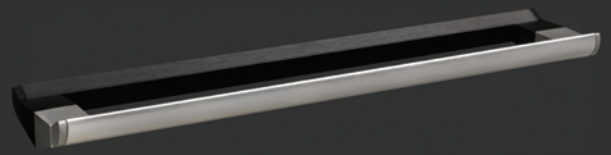

Flat Slice

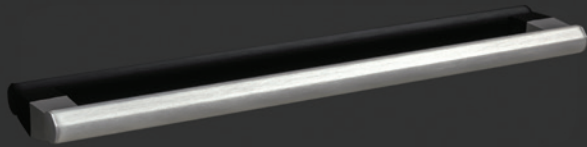

Trio



Rustic

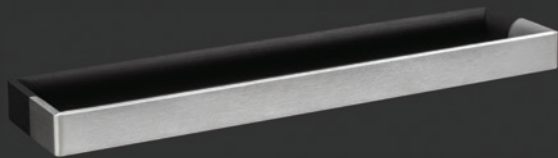

Vero

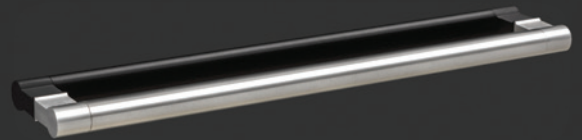

Troy

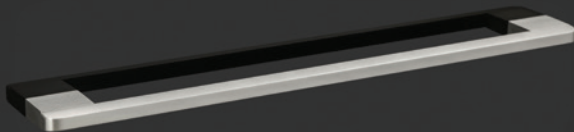

Slim Bar

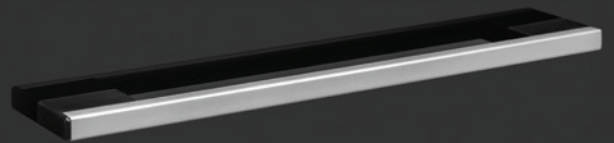

Square Bar

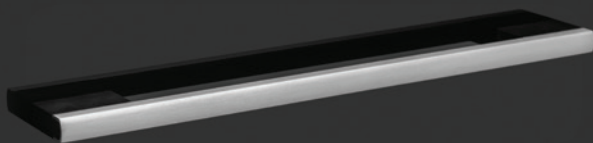

Trim

AESTHETICS



FLAT



COMBINED



3 D



LEVEL

DOOR TYPES



TYPE 9
FULL OUTER AND
INNER GLASS
DOOR



TYPE 10
3D METAL OVEN
DOOR WITH SMALL
GLASS

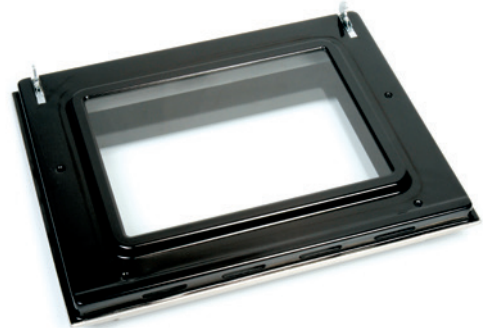

TYPE 11
FULL GLASS OVEN
DOOR



TYPE 12
PYRO OVEN DOOR



ADD-ON TYPES



MONO STRIPE 15 MM (CLADDING)



MONO STRIPE 50 MM (CLADDING)



I TYPE 50 MM (CLADDING)



U TYPE 50 MM (CLADDING)

LID TYPES



METAL LID



GLASS LID WITH BUMPERS

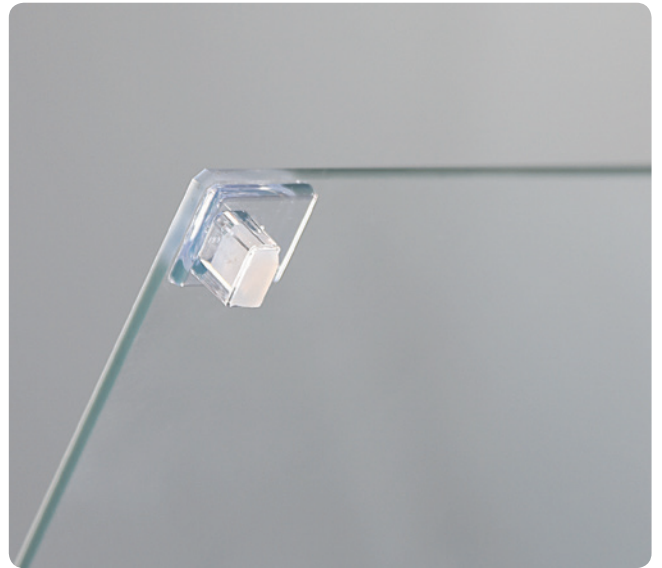

GLASS LID WITH METAL PROFILE



TIMER TYPES



Digital Touch Full Programmer



Digital Full Programmer



Digital Touch Clock and Minute Minder



Digital Clock and Minute Minder



Pyrolytic Touch Timer



Pyrolytic Timer



Mechanical Timer



Minute Minder



Details

Each detail of Vestel Freestanding Cookers has been carefully designed to provide high performance, minimum energy consumption, easier and safe use.



Cavity Rack Types



Telescopic Shelf Types



Hob Details



Pan Support Types



Accessories



Cleaning Functions





Electric Grill



Gas Grill (Free Standing Gas Cooker)



Fan with The Ring for Multifunction Ovens

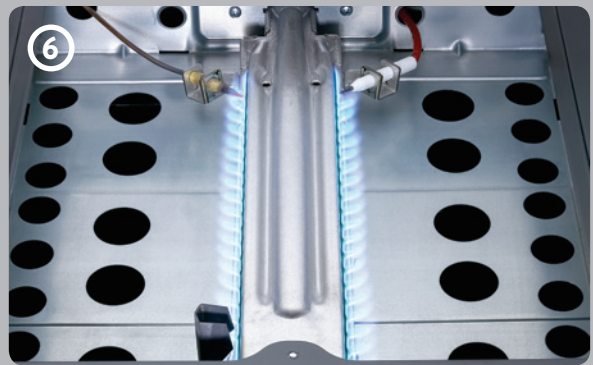

Oven Gas Burner



Oven Lamp



Function Fan for Gas Cookers



Side Lighting



Oven Gas Burner Cover



CAVITY RACK TYPES

Designed for ease of use

Vestel offers to various cavity racks according to consumer needs.
The usage of the cavity racks is smooth and easy.

Options



Enamel
Mold Runners



Catalytic Enamel
Side Panels



Wire Rack In
Enamel Cavity



Wire Rack In Catalytic
Enamel Cavity

Telescopic Shelf

Vestel telescopic rails go in and out smoothly. The shelves allow to remove hot trays or pans from the oven easily and practically.



Full Extension Telescopic Shelf

Thanks to full extension telescopic shelves, consumers can reach whole of tray or pan so they can check, turn and spice their food without having to put their hands in the oven.



Options



Single Telescopic Shelf



Double Telescopic Shelves



Full Extension Telescopic Shelf



Double Full Extension Telescopic Shelves

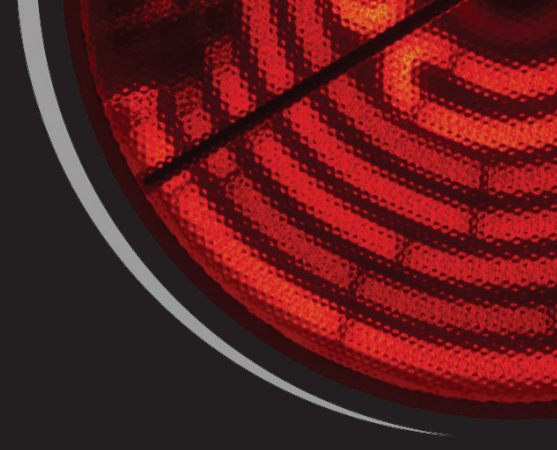

VITROCERAMIC HOB DETAILS

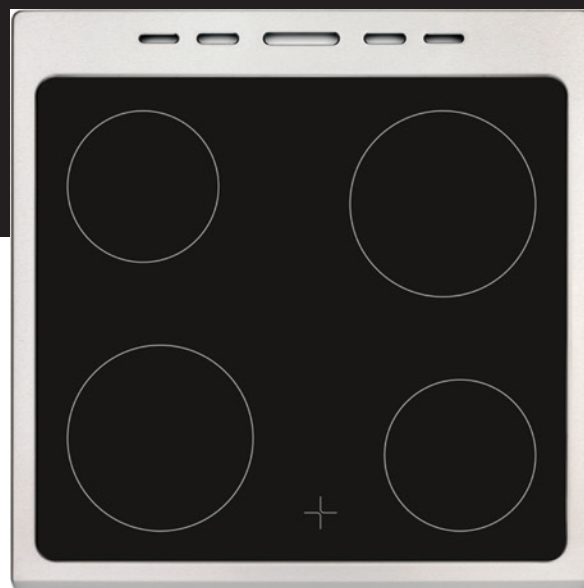

Slim Design for Vitroc ceramic Hobs



Arc Design for Vitroc ceramic Hobs



Slim Design for Induction Hobs

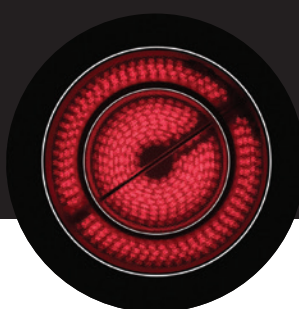
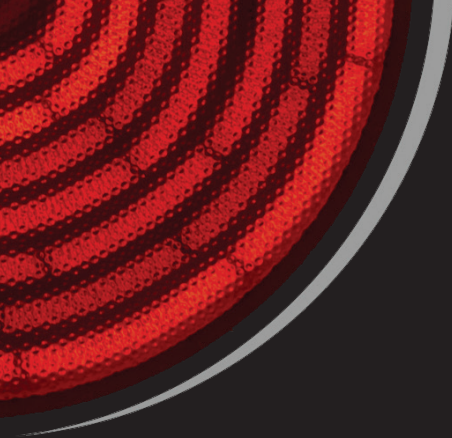

Dual Zone
for Vitroceramic Hobs

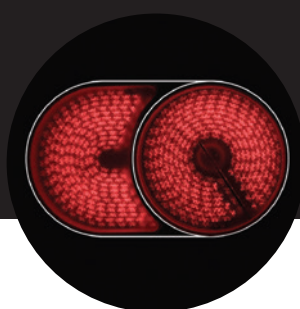

Oval Zone
for Vitroceramic Hobs



Hot Surface Indicator Light
for Vitroceramic Hobs



Hot Surface Indicators
for Vitroceramic Hobs

CONTROL PANELS



Touch Control Panel for Induction Cookers

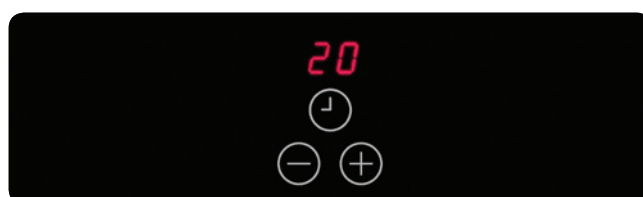

Touch Control Panel for Knob Controlled Induction Cookers



DETAILS



4 Wheel Guided Drawer (4WG)

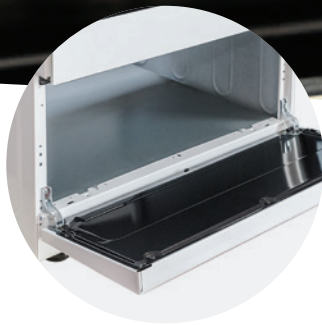

Flap Drawer



Child Lock



Cooling Fan



Rear Bottom Cover



Heat Shield for Gas Grill



Plinth



Adjustable Feet



Wheels at Rear

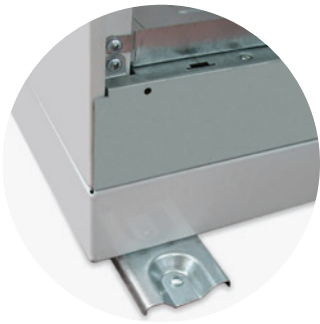

Ground Type Anti-Tip Bracket



Wall Type Anti-Tip Bracket



Chain Type Anti-Tip Bracket

BUTTON TYPES



Light Button



Ignition Button



Light and Turnspit Button



Turnspit Button



Function Fan Button for only Gas Cookers



Warmer Drawer Button

HOB DETAILS



Vitreous Ceramic Glass Cleaning Spatula

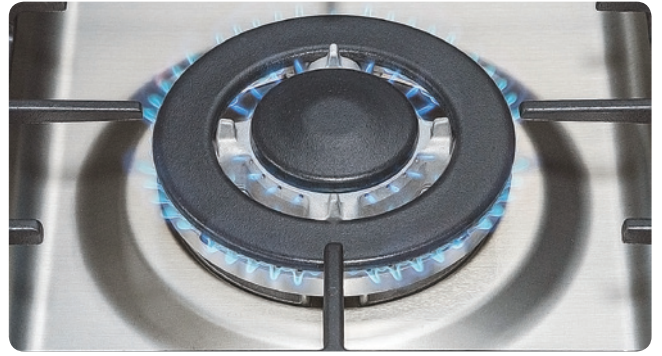

Wok Burner



Flame Failure Device for Gas Burners



Ignition for Gas Burners



Coffee Support



Cast Iron Coffee Support



Rapid Solid Hotplate

PAN SUPPORT TYPES



Enamel Pan Supports



Mat Enamel Pan Supports



Cast Iron Pan Supports



Enamel Burner Pan



Mat Enamel Burner Pan



Inox Burner Pan



Enamel Burner Cap



Enamel Flat Burner Cap



Mat Enamel Burner Cap



Cast Iron Burner Cap

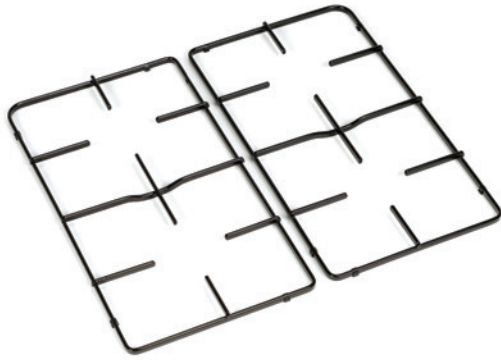

S-Type Enamelled Pan Support



V-Type Enamelled Pan Support

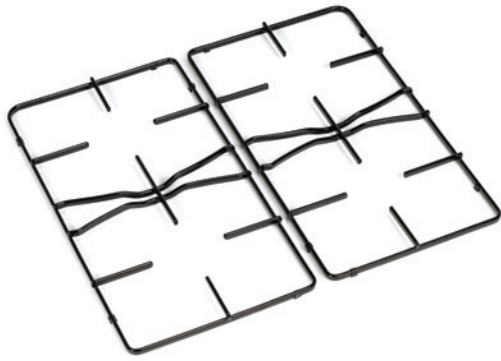

D-Type Enamelled Pan Support

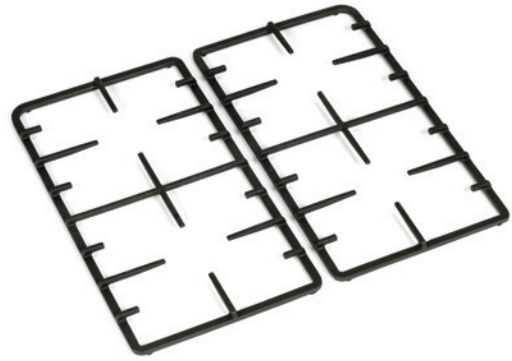

S-Type Cast Iron Pan Support



Enamel Pan Support



Cast Iron Pan Support



Cast Iron Wok Adapter



Enamel Wok Adapter

ACCESSORIES



TRAYS



Grill Pan Handle Set



Chromed Wire Grid



Shallow Tray



Deep Tray



80 mm Deep Tray



Chromed Wire Grid For Deep Tray and Shallow Tray



Pizza Set



Grill Pan Handle

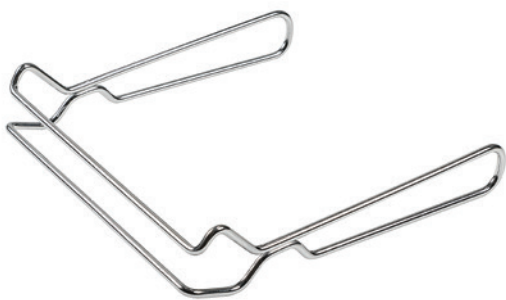

Heavy Duty Grill Pan



VestFRY



Time saving cooking with Vestel Pizza Set

Cook pizza just in 15 min.

Fry in a healthier way with VestFry

Fry vegetables or meat with just one spoon of oil.



Oil Filter



Meat Probe



Turnspit Set with Grid



Turnspit Set with Metal Bracket



PyroClean

During the pyrolytic cleaning process the oven heats up to approximately 480°C at which the temperature is kept for 1 hour while the door is locked for safety purposes.

At this temperature, residues from roasting, grilling and baking are reduced to a thin layer of ash that can simply be wiped away with a damp cloth.





Vap Clean

With VapClean® function, dried food stains inside the oven cavity is softened with vapor.

To perform VapClean® a glass of water is poured into the small tray which will be placed at the bottom of the oven. After that VapClean® function is activated to create vapor inside oven cavity which will soften dried food stains.

ENERGY CONSUMPTION

A+

A+ Energy Class Freestanding Oven

The first of the world A+ energy rating freestanding oven with mechanical control.

Available cavity volume 65lt
Available functions Multifunction Electrical Oven
Available control unit All control units

FIPC66.02



Standard features

- 60x60 pyrolytic cooker
- Induction cooktop (2x210, 2x160)
- Boost for induction zones
- Electronic thermostat in oven
- Pyrolytic oven door
- Pyrolytic digital full programmer
- Flat aesthetic control panel
- Cooling fan

Optional features

- Stainless Steel
- Inox handle
- Pop-in pop-out knobs
- 4 wheel guided drawer
- 90 cm height
- Mono stripe 50mm inox add-on on oven door
- Knob control for induction cooktop

FIPC66.01

Standard features

- 60x60 pyrolytic cooker
- Induction cooktop (2x210, 2x160)
- Boost for induction zones
- Electronic thermostat in oven
- Pyrolytic oven door
- Pyrolytic digital full programmer
- Flat aesthetic control panel
- Cooling fan

Optional features

- Stainless Steel
- Inox handle
- Metal clad knobs
- 4 wheel guided warmer drawer
- Knob control for induction cooktop



F I C 6 6 . 0 7



Standard features

60x60 induction cooker
Induction touch control
cooktop (2x210, 2x160)
Boost for induction zones
Electrical oven
Thermostat in oven
Cooling fan

Optional features

Stainless steel
Inox handle
Metal clad knobs
Metal oven door
Digital full programmer
Warmer drawer
3D aesthetic control panel

F I C 6 6 . 0 6

Standard features

60x60 induction cooker
Induction touch control
cooktop (2x210, 2x160)
Boost for induction zones
Electrical oven
Thermostat in oven
Cooling fan

Optional features

Stainless steel
Inox handle
Metal oven door
Mechanical timer
Flap drawer
Inox painted knobs
3D aesthetic control panel



F I C 6 6 . 0 2



Standard features

60x60 induction cooker
Induction cooktop
(2x210, 2x160)
Boost for induction zones
Electrical oven
Thermostat in oven
Cooling fan
Wide visible area oven door

Optional features

Stainless steel
Inox handle
Pop-in pop-out knobs
Digital full programmer
4 wheel guided drawer
Full outer glass door
with big inner glass
3D aesthetic control panel

F I C 5 6 . 0 1

Standard features

50x60 induction cooker
Induction cooktop (4x160)
Boost for induction zones
Electrical oven
Thermostat in oven
Cooling fan

Optional features

Stainless steel
Inox handle
Metal clad knobs
Digital full programmer
4 wheel guided drawer
Full outer glass door
with big inner glass
Level aesthetic control panel



F P C 6 6 . 0 1



Standard features

60x60 pyrolytic cooker
Vitroc ceramic cooktop
(2x145, 2x180)
Hot surface indicator
Electronic thermostat
in oven
Pyrolytic oven door
Pyrolytic touch timer
Flat aesthetic control panel
Cooling fan

Optional features

Stainless steel
Inox handle
Pop-in pop-out knobs
4 wheel guided drawer
Side stripe inox add-
on on oven door

F P C 6 6 . 0 2

Standard features

60x60 pyrolytic cooker
Vitroc ceramic cooktop
(2x145, 2x180)
Hot surface indicator
Pyrolytic digital full
programmer
Electronic thermostat
in oven
Flat aesthetic control panel
Pyrolytic oven door
Cooling fan

Optional features

Flap drawer
90 cm height



F V C 6 6 . 1 2



Standard features

60x60 vitroceramic cooker
Vitroceramic cooktop
(2x145, 2x180)
Hot surface indicator
Electric oven
Thermostat in oven
Wide visible area oven door

Optional features

Black painted
Full outer glass door
with big inner glass
Digital full programmer
4 wheel guided drawer
Pop-in pop-out knobs
Black handle

F V C 6 6 . 0 1

Standard features

60x60 vitroceramic cooker
Vitroceramic cooktop
(2x145, 2x180)
Hot surface indicator
Electric oven
Thermostat in oven
Flat aesthetic control panel
Wide visible area oven door

Optional features

Stainless steel
Mechanical timer
Flap drawer
Inox handle
Metal cladded knobs
Mono stripe 50mm inox
add-on on oven door



FVC66.11



Standard features

- 60x60 vitroceramic cooker
- Vitroceramic cooktop (2x145, 2x180)
- Hot surface indicator
- Electric oven
- Thermostat in oven
- Wide visible area oven door

Optional features

- Stainless steel
- Inox handle
- Metal clad knobs
- Digital full programmer
- Side stripe inox add-on on oven door
- Full outer glass door with big inner glass
- Level aesthetic control panel

FVC66.03

Standard features

- 60x60 vitroceramic cooker
- Vitroceramic cooktop (2x145, 2x180)
- Hot surface indicator
- Electric oven
- Thermostat in oven
- Wide visible area oven door
- Flat aesthetic control panel

Optional features

- Stainless steel
- Mirror glass oven door
- Inox handle
- Digital full programmer
- Inox painted knobs
- Full outer glass door with big inner glass



F V C 6 6 . 0 5



Standard features

60x60 vitroceramic cooker
Vitroceramic cooktop
(2x145, 2x180)
Hot surface indicator
Electric oven
Thermostat in oven

Optional features

Metal oven door
Mechanical timer
4 wheel guided drawer
3D aesthetic control panel

F V C 6 6 . 0 8

Standard features

60x60 vitroceramic cooker
Vitroceramic cooktop
(2x145, 2x180)
Hot surface indicator
Electric oven
Thermostat in oven
Wide visible area oven door

Optional features

White glass oven door
Full outer glass door
with big inner glass
Flap drawer
3D aesthetic control panel



FVC56.01



Standard features

- 50x60 vitroceramic cooker
- Vitroceramic cooktop (2x145, 2x180)
- Hot surface indicator
- Electric oven
- Thermostat in oven
- Flat aesthetic control panel

Optional features

- Stainless steel
- Mechanical timer
- Metal clad knobs
- Black painted handle
- Flap drawer
- Full outer glass door with big inner glass

FVC56.02

Standard features

- 50x60 vitroceramic cooker
- Vitroceramic cooktop (2x145, 2x180)
- Hot surface indicator
- Electric oven
- Thermostat in oven

Optional features

- Stainless steel
- Inox handle
- Inox painted knobs
- Full outer glass door with big inner glass
- Side stripe inox add-on on oven door
- 3D aesthetic control panel



FVC56.04



Standard features

50x60 vitroceramic cooker
Vitroceramic cooktop
(2x145, 2x180)
Hot surface indicator
Electric oven
Thermostat in oven
Flat aesthetic control panel

Optional features

Black painted
Inox handle
Metal cladded knobs
Digital full programmer
Full outer glass door
with big inner glass
4 wheel guided drawer
90 cm height

FVC56.03

Standard features

50x60 vitroceramic cooker
Vitroceramic cooktop
(2x145, 2x180)
Hot surface indicator
Electric oven
Thermostat in oven
Flat aesthetic control panel

Optional features

Mechanical timer
Full outer glass door
with big inner glass
Flap drawer
90 cm height



FVC55.01



Standard features

- 50x50 vitroceraic cooker
- Vitroceraic cooktop (2x145, 1x180)
- Hot surface indicator
- Electric oven
- Thermostat in oven

Optional features

- Stainless steel
- Mechanical timer
- Inox handle
- Metal cladded knobs
- Full outer glass door with big inner glass
- 4 wheel guided drawer
- Level aesthetic control panel
- Mono stripe 50mm inox add-on on oven door

FVC55.03

Standard features

- 50x50 vitroceraic cooker
- Vitroceraic cooktop (4x145)
- Hot surface indicator
- Electric oven
- Thermostat in oven

Optional features

- Level aesthetic control panel
- White painted handle
- Full outer glass door with big inner glass





F E C 6 6 . 0 1

Standard features

60x60 electric cooker
Electric oven
Thermostat in oven

Optional features

4 solid hotplates
(1x80, 1x145, 1x180, 1x220)
Metal oven door
3D aesthetic control panel
4 wheel guided drawer
Metal cladded knobs
Metal lid

F E C 6 6 . 0 2

Standard features

60x60 electric cooker
Electric oven
Thermostat in oven
Flat aesthetic control panel
Wide visible area oven door

Optional features

4 solid hotplates
(1x80, 1x145, 1x180, 1x220)
Metal lid
Flap drawer
Full outer glass door
with big inner glass





F E C 6 6 . 0 3

Standard features

60x60 electric cooker
 Electric oven
 Thermostat in oven
 4 solid hotplates
 (2x145, 2x180)
 Flat aesthetic control panel
 Wide visible area oven door

Optional features

Silver painted
 180 mm rapid hotplate
 Inox cooktop
 Full outer glass door
 with big inner glass
 Silver painted knobs
 and handle
 Metal lid
 Flap drawer

F E C 6 6 . 0 5

Standard features

60x60 electric cooker
 Electric oven
 Thermostat in oven

Optional features

4 solid hotplates
 (1x80, 1x145, 1x180, 1x220)
 Stainless steel
 Metal oven door
 Cooling fan
 Metal clad knobs
 Inox handle
 4 wheel guided drawer
 Metal lid
 3D aesthetic control panel



F E C 6 6 . 0 6



Standard features

60x60 electric cooker
Electric oven
Thermostat in oven
4 solid hotplates
(2x145, 2x180)
Wide visible area oven door

Optional features

Stainless steel
Mechanical timer
Full outer glass door
with big inner glass
Metal clad knobs
Inox handle
Level aesthetic control panel
U type inox add-
on on oven door

F E C 6 6 . 0 7

Standard features

60x60 electric cooker
Electric oven
Thermostat in oven
4 solid hotplates
(2x145, 2x180)
Wide visible area oven door

Optional features

Black painted
Full outer glass door
with big inner glass
Black painted knobs
and handle
4 wheel guided drawer
3D aesthetic control panel
Metal lid





F E C 5 6 . 0 1

Standard features

50x60 electric cooker
 Electric oven
 Thermostat in oven
 Flat aesthetic control panel

Optional features

4 solid hotplates
 (1x80, 1x145, 2x180)
 180 mm rapid hotplate
 Full outer glass door
 with big inner glass
 Metal lid
 Flap drawer

F E C 5 6 . 0 2

Standard features

50x60 electric cooker
 Electric oven
 Thermostat in oven
 4 solid hotplates
 (2x145, 2x180)

Optional features

Stainless steel
 Mechanical timer
 Full outer glass door
 with big inner glass
 U type inox add-
 on on oven door
 Inox painted knobs
 Inox handle
 3D aesthetic control panel





F E C 5 5 . 0 3

Standard features

50x50 electric cooker
 Electric oven
 Thermostat in oven
 4 solid hotplates
 (2x145, 2x180)
 Flat aesthetic control panel

Optional features

Stainless steel
 Inox painted knobs
 Inox handle
 Flap drawer
 Glass lid with bumpers
 Full outer glass door
 with big inner glass

F E C 5 5 . 0 2

Standard features

50x50 electric cooker
 Electric oven
 Thermostat in oven
 4 solid hotplates
 (2x145, 2x180)
 Flat aesthetic control panel

Optional features

White painted glass
 oven door
 Full outer glass door
 with big inner glass
 Flap drawer





F M C 6 6 . 1 9

Standard features

60x60 dual fuel cooker
 4 gas burners
 Electric oven
 Thermostat in oven
 Wide visible area oven door

Optional features

Stainless steel
 Mechanical timer
 Inox handle
 Mat enamel pan support
 Mat enamel burner caps
 Glass lid with bumpers
 Automatic ignition
 4 wheel guided drawer
 Serigraphy on the knob ring
 Level aesthetic control panel
 Full outer glass door
 with big inner glass

F M C 6 6 . 2 0

Standard features

60x60 dual fuel cooker
 3 gas burners +
 electric hotplate
 Electric oven
 Thermostat in oven
 Enamel pan support
 Enamel burner caps
 Wide visible area oven door

Optional features

Silver painted
 Black enamel cooktop
 Glass lid with bumpers
 Automatic ignition
 4 wheel guided drawer
 Serigraphy on the knob ring
 Level aesthetic control panel
 Metal clad knobs
 Inox handle
 Full outer glass door
 with big inner glass





F M C 6 6 . 2 5

Standard features

60x60 dual fuel cooker
 3 gas burners +
 electric hotplate
 Electric oven
 Thermostat in oven
 Wide visible area oven door

Optional features

Terre de France painted
 Black painted knobs
 Black handle
 Button ignition
 Full outer glass door
 with big inner glass
 Metal lid
 Flap drawer

F M C 6 6 . 0 8

Standard features

60x60 dual fuel cooker
 4 gas burners
 Electric oven
 Thermostat in oven
 Wide visible area oven door

Optional features

Stainless steel
 Wok burner
 Cast iron pan supports
 & burner caps
 4 wheel guided drawer
 Glass lid with inox profile
 Automatic ignition
 Inox painted knobs
 Inox handle
 Full outer glass door
 with big inner glass
 Side stripe inox add-
 on on oven door
 Full flat aesthetic control panel





F M C 6 6 . 0 2

Standard features

60x60 dual fuel cooker
 3 gas burners +
 electric hotplate
 Electric oven
 Thermostat in oven
 Enamel pan support
 Enamel burner caps
 Wide visible area oven door

Optional features

Stainless steel
 180mm rapid hotplate
 Digital full programmer
 Automatic ignition
 Inox painted knobs
 Inox handle
 Flap drawer
 Full outer glass door
 with big inner glass
 3D aesthetic control panel

F M C 6 6 . 2 3

Standard features

60x60 dual fuel cooker
 4 gas burners
 Electric oven
 Thermostat in oven
 Enamel pan support
 Enamel burner caps
 Wide visible area oven door
 Flat aesthetic control panel

Optional features

Black painted
 Full outer glass door
 with big inner glass
 Black painted knobs
 and handle
 4 wheel guided drawer
 Automatic ignition
 Flap drawer





F M C 6 6 . 0 9

Standard features

60x60 dual fuel cooker
 3 gas burners +
 electric hotplate
 Electric oven
 Thermostat in oven
 Enamel pan support
 Enamel burner caps

Optional features

Silver painted
 Silver enamel cooktop
 Metal oven door
 Black knobs
 Silver painted handle
 Mechanical Timer
 Automatic ignition
 Flap drawer
 Serigraphy on the knob ring
 Metal Lid
 3D aesthetic control panel

F M C 6 6 . 2 4

Standard features

60x60 dual fuel cooker
 4 gas burners
 Electric oven
 Thermostat in oven
 Enamel pan support
 Enamel burner caps
 Wide visible area oven door

Optional features

Stainless steel
 Wok burner
 4 wheel guided drawer
 Glass lid with inox profile
 Mechanical Timer
 Automatic ignition
 Inox painted knobs
 Inox handle
 Full outer glass door
 with big inner glass
 Mono stripe 50mm inox
 add-on on oven door
 Level aesthetic control panel





F M C 6 6 . 1 0

Standard features

- 60x60 dual fuel cooker
- 4 gas burners
- Electric oven
- Thermostat in oven
- Enamel pan support
- Enamel burner caps
- Wide visible area oven door

Optional features

- Silver painted
- Black cooktop
- Inox painted knobs
- Inox handle
- Automatic ignition
- Metal Lid
- Flap drawer
- Full outer glass door with big inner glass
- 3D aesthetic control panel

F M C 6 6 . 0 5

Standard features

- 60x60 dual fuel cooker
- 3 gas burners + electric hotplate
- Electric oven
- Thermostat in oven
- Enamel pan support
- Enamel burner caps

Optional features

- Metal oven door
- Mechanical Timer
- Automatic ignition
- Flap drawer
- Metal Lid
- 3D aesthetic control panel



F M C 6 6 . 1 3



Standard features

60x60 dual fuel cooker
Electric oven
Thermostat in oven

Optional features

Inox painted
4 gas burners on glass
Digital full programmer
Automatic ignition
4 wheel guided drawer
Metal oven door
Cast iron pan support
& burner caps
Metal clad knobs
Inox handle
3D aesthetic control panel

F M C 6 6 . 1 1

Standard features

60x60 dual fuel cooker
Electric oven
Thermostat in oven
Enamel pan support
Enamel burner caps
Wide visible area oven door
Flat aesthetic control panel

Optional features

4 gas burners on glass
Digital full programmer
Automatic ignition
Flap drawer
Full outer glass door
with big inner glass





F M C 6 6 . 2 2

Standard features

60x60 dual fuel cooker
 Electric oven
 Thermostat in oven
 Enamel pan support
 Enamel burner caps
 Wide visible area oven door
 Flat aesthetic control panel

Optional features

2 gas burners + 2 electric
 Button ignition
 White painted glass oven door
 Flap drawer
 Full outer glass door with big inner glass
 Metal lid

F M C 6 6 . 1 5

Standard features

60x60 dual fuel cooker
 Electric oven
 Thermostat in oven
 Enamel pan support
 Enamel burner caps
 Wide visible area oven door
 Flat aesthetic control panel

Optional features

2 gas burners + 2 electric
 Silver painted
 Stainless steel cooktop
 Button ignition
 Flap drawer
 Metal lid
 Full outer glass door with big inner glass
 Inox painted knobs and handle





F M C 6 6 . 0 6

Standard features

- 60x60 dual fuel cooker
- 4 gas burners
- Electric oven
- Thermostat in oven
- Enamel pan support
- Enamel burner caps
- Wide visible area oven door

Optional features

- Glass lid with bumpers
- Automatic ignition
- Child Lock
- Full outer glass door with big inner glass
- 3D aesthetic control panel

F M C 6 6 . 1 7

Standard features

- 60x60 dual fuel cooker
- 4 gas burners
- Electric oven
- Thermostat in oven
- Enamel pan support
- Enamel burner caps

Optional features

- Rustic design
- Full outer glass door with big inner glass
- Black painted
- Glass lid with bumpers
- Automatic ignition
- Flap drawer
- Rustic knobs and handle
- 3D aesthetic control panel
- Mechanical timer





F M C 5 6 . 0 1

Standard features

50x60 dual fuel cooker
 Electric oven
 Thermostat in oven
 Enamel pan support
 Enamel burner caps
 Flat aesthetic control panel

Optional features

2 gas burners + 2 electric
 Stainless steel
 Flap drawer
 Inox painted knobs
 Inox handle
 Serigraphy on the knob ring
 Metal lid
 Full outer glass door
 with big inner glass

F M C 5 6 . 0 2

Standard features

50x60 dual fuel cooker
 4 gas burners
 Electric oven
 Thermostat in oven
 Enamel pan support
 Enamel burner caps

Optional features

Black painted
 Metal oven door
 Mechanical Timer
 4 wheel guided drawer
 Black knobs and handle
 Automatic ignition
 3D aesthetic control panel





F M C 5 6 . 0 3

Standard features

50x60 dual fuel cooker
 3 gas burners +
 electric hotplate
 Electric oven
 Thermostat in oven
 Enamel pan support
 Enamel burner caps
 Flat aesthetic control panel

Optional features

White painted glass
 oven door
 Full outer glass door
 with big inner glass
 Metal lid
 Button ignition
 Flap drawer

F M C 5 6 . 0 4

Standard features

50x60 dual fuel cooker
 3 gas burners +
 electric hotplate
 Electric oven
 Thermostat in oven
 Enamel pan support
 Enamel burner caps

Optional features

Full outer glass door
 with big inner glass
 Black glass oven door
 U type white serigraphy
 on oven door
 Automatic ignition
 Level aesthetic control panel
 Metal lid





FGC 66.07

Standard features

- 60x60 gas cooker
- 4 gas burners
- Gas oven
- Gas safety oven
- Flame failure device
- Enamel pan support
- Enamel burner caps
- Wide visible area oven door

Optional features

- Stainless steel
- Wok burner
- Automatic ignition
- Glass lid with metal profile
- Inox painted knobs
- Inox handle
- Turnspit
- Oven lamp
- Digital clock and minute minder
- Electric grill
- Level aesthetic control panel

FGC 66.06

Standard features

- 60x60 gas cooker
- 4 gas burners
- Gas oven
- Gas safety oven
- Flame failure device
- Enamel pan support
- Enamel burner caps
- Wide visible area oven door
- Flat aesthetic control panel

Optional features

- Brown painted
- Brown enamelled cooktop
- Glass lid with brown profile
- Flap drawer
- Lamp
- Button ignition
- Turnspit
- Oven lamp
- Digital clock and minute minder
- Brown knobs and handle
- Full outer glass door with big inner glass





FGC 66.09

Standard features

- 60x60 gas cooker
- 4 gas burners
- Gas oven
- Gas safety oven
- Flame failure device
- Enamel pan support
- Enamel burner caps
- Wide visible area oven door
- Flat aesthetic control panel

Optional features

- Glass lid with bumpers
- Automatic ignition
- Electric grill
- Minute minder
- Oven lamp
- Gas grill
- Full outer glass door with big inner glass

FGC 66.08

Standard features

- 60x60 gas cooker
- 4 gas burners
- Gas oven
- Gas safety oven
- Flame failure device
- Enamel pan support
- Enamel burner caps
- Wide visible area oven door
- Flat aesthetic control panel

Optional features

- Automatic ignition
- White painted glass oven door
- Flap drawer
- Metal lid
- Full outer glass door with big inner glass





FGC 56.01

Standard features

- 50x60 gas cooker
- 4 gas burners
- Gas oven
- Gas safety oven
- Flame failure device
- Enamel pan support
- Enamel burner caps
- Flat aesthetic control panel

Optional features

- Glass lid with bumpers
- Automatic ignition
- Minute minder
- Oven lamp
- Turnspit
- Gas grill
- Metal oven door
- 3D aesthetic control panel

FGC 56.02

Standard features

- 50x60 gas cooker
- 4 gas burners
- Gas oven
- Gas safety oven
- Flame failure device
- Enamel pan support
- Enamel burner caps
- Flat aesthetic control panel

Optional features

- Stainless steel
- Gas grill
- Glass lid with bumpers
- Inox painted knobs
- Inox handle
- 4 wheel guided drawer
- Button ignition
- Lamp
- 90 cm height





FGC 55.02

Standard features

- 50x50 gas cooker
- 4 gas burners
- Gas oven
- Gas safety oven
- Flame failure device
- Enamel pan support
- Enamel burner caps

Optional features

- Metal oven door
- Flap drawer
- Metal lid
- 3D aesthetic control panel

FGC 55.03

Standard features

- 50x50 gas cooker
- 4 gas burners
- Gas oven
- Gas safety oven
- Flame failure device
- Enamel pan support
- Enamel burner caps
- Flat aesthetic control panel

Optional features

- Silver painted
- Silver enamelled cooktop
- Glass lid with bumper
- Gas grill
- Lamp
- Button ignition
- Minute minder
- 4 wheel guided drawer
- Full outer glass door with big inner glass





FGC 55.04

Standard features

- 50x50 gas cooker
- 3 gas burners + electric hotplate
- Gas oven
- Gas safety oven
- Flame failure device
- Enamel pan support
- Enamel burner caps
- Flat aesthetic control panel

Optional features

- Black painted
- Gas grill
- Lamp
- Button ignition
- Oven door thermostat
- Black painted knobs and handle
- Flap drawer
- Metal lid
- Full outer glass door with big inner glass

FGC 66.07

Standard features

- 50x50 gas cooker
- 4 gas burners
- Gas oven
- Gas safety oven
- Flame failure device
- Enamel pan support
- Enamel burner caps
- Flat aesthetic control panel

Optional features

- Brown painted
- Brown enamelled cooktop
- Black painted knobs and handle
- Metal lid
- Full outer glass door with big inner glass



Double Ovens

50x60

60x60





1. Lid

2. Timer

3. Side Panel

4. Handle

5. Plinth

6. Shut-Off Valve

7. Pan Supports

8. Cooktop

9. Knobs

10. Ignition Button

11. Top Oven Door

12. Main Oven Door

13. Feet

KNOB TYPES



Antero Ring



Eclipse Ring



Trio Ring



Epsilon



Gama Ring



Rimo Ring



Nord Ring



Jannu Ring



Zenith Ring



Linea Ring



Spectrum



Flat Ring



Rustic Gold

HANDLE TYPES

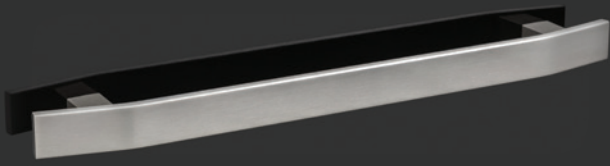

3D Quadrangle

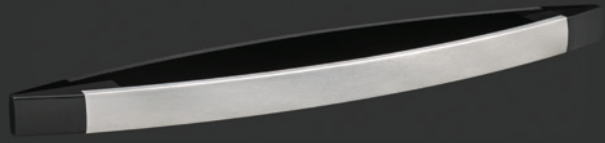

Arc Quadrangle

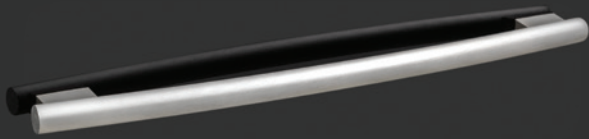

Arc Tube

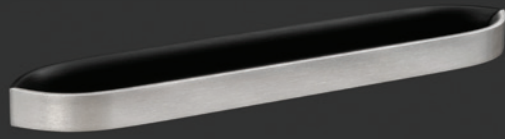

Bow

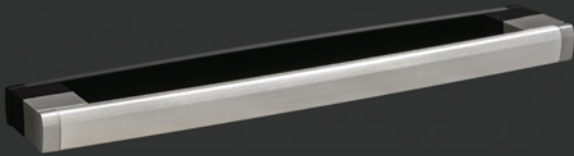

Curved Quadrangle

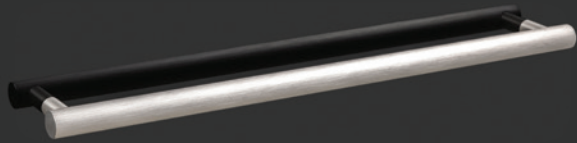

Cylinder

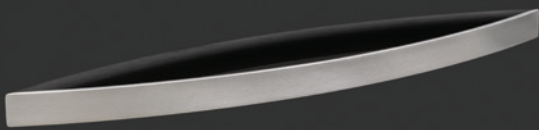

D Profile Arc

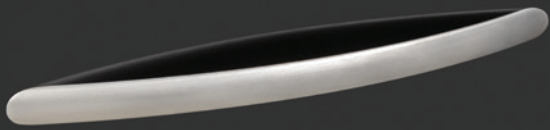

Ellipse Arc

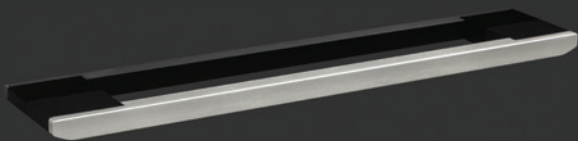

V-Line

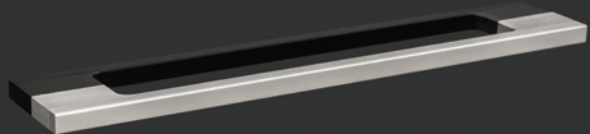

Verge

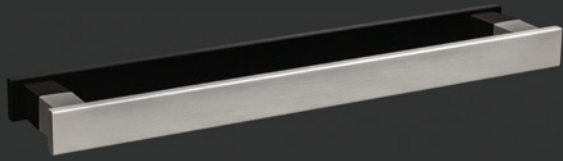

Flat Quadrangle

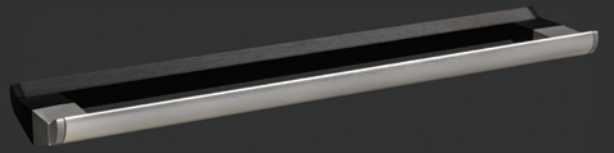

Flat Slice

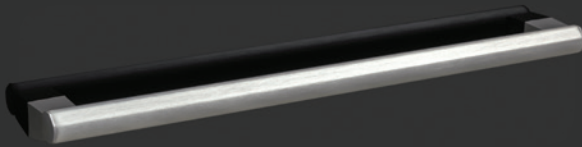

Trio



Rustic

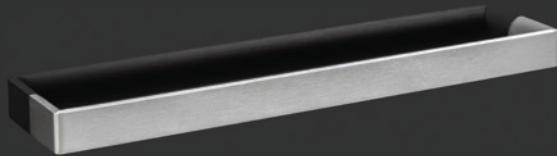

Vero

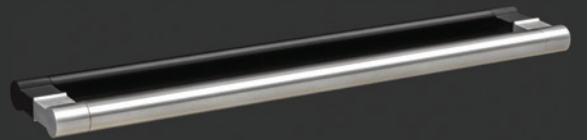

Troy

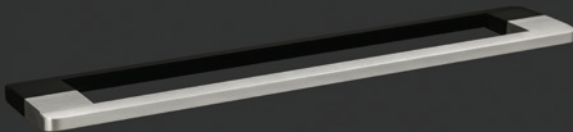

Slim Bar

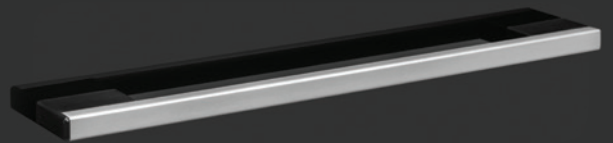

Square Bar

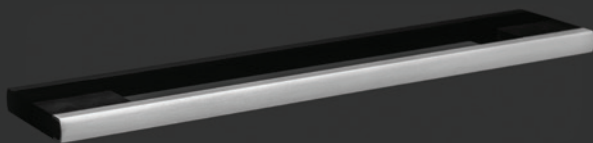

Trim

AESTHETICS



Flat



Full Flat



3D



4D



Full Flat Plus



DOOR TYPES



FLAT METAL OVEN
DOOR WITH SMALL
GLASS



FULL OUTER AND
INNER GLASS
OVEN DOOR



3D PAINTED METAL
OVEN DOOR WITH
SMALL GLASS



3D METAL OVEN
DOOR WITH BIG
GLASS



ADD-ON TYPES & DOOR OPEN TYPES



I type Add-on Laser Cut



Mono Stripe Add-on Laser Cut



U type add-on Laser Cut



Double U type add-on Laser Cut

Dropdown Opening Main Oven Door



Side Opening Main Oven Door



DETAILS



Metal Lid



Glass Lid with Bumpers



Glass Lid with Metal Profile



Glass Lid Shut-Off Valve



Oven Lamp



Flame Failure Device for Gas Burners



Ignition for Gas Burners



Wok Burner



Rapid Solid Hotplate



Electric Grill

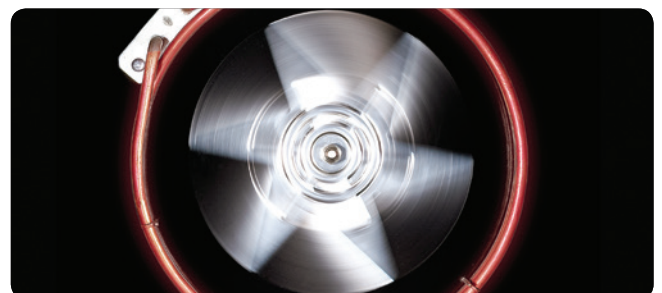

Fan with The Ring for Multifunction Ovens



CAVITY RACK TYPES

Designed for ease of use

Vestel offers to various cavity racks according to consumer needs.
The usage of the cavity racks is smooth and easy.

Options



Enamel
Mold Runners



Catalytic Enamel
Side Panels



Wire Rack In
Enamel Cavity



Wire Rack In Catalytic
Enamel Cavity

Telescopic Shelf

Vestel telescopic rails go in and out smoothly. The shelves allow to remove hot trays or pans from the oven easily and practically.



Full Extension Telescopic Shelf

Thanks to full extension telescopic shelves, consumers can reach whole of tray or pan so they can check, turn and spice their food without having to put their hands in the oven.



Options



Single Telescopic Shelf



Double Telescopic Shelves



Full Extension Telescopic Shelf



Double Full Extension Telescopic Shelves

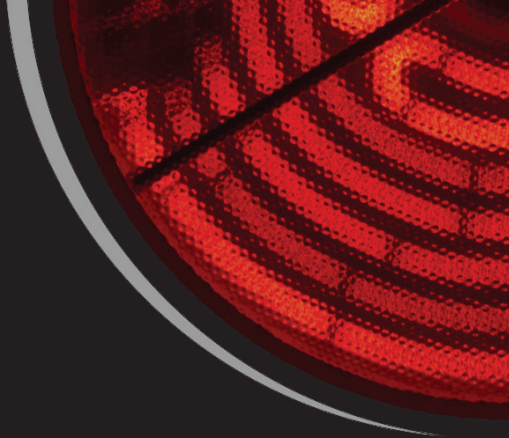

VITROCERAMIC HOB DETAILS



Slim Design for Vitroc ceramic Hobs



Arc Design for Vitroc ceramic Hobs



Slim Design for Induction Hobs

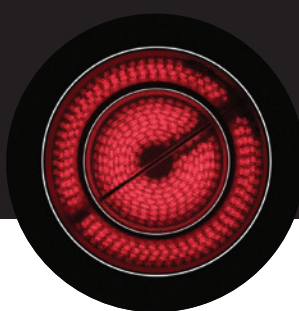
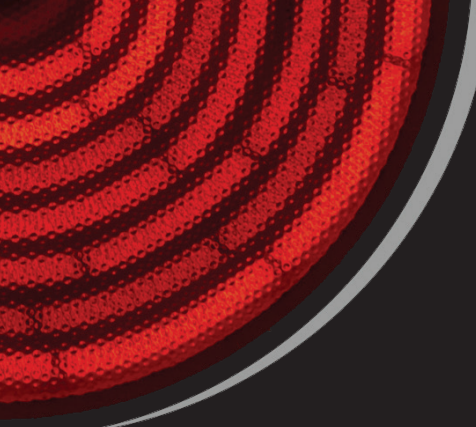

Dual Zone
for Vitroceramic Hobs

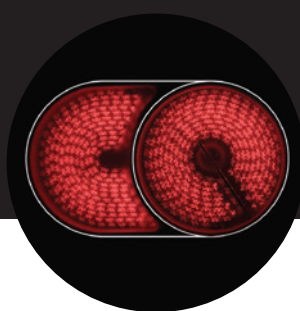

Oval Zone
for Vitroceramic Hobs



Hot Surface Indicator Light
for Vitroceramic Hobs



Hot Surface Indicators
for Vitroceramic Hobs

CONTROL PANELS



Touch Control Panel for Induction Cookers

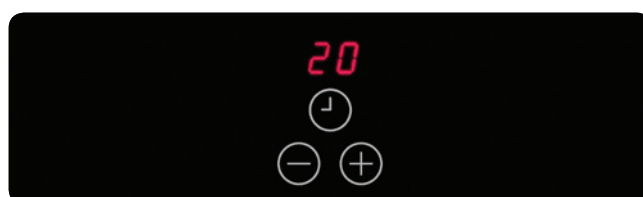

Touch Control Panel for Knob Controlled Induction Cookers

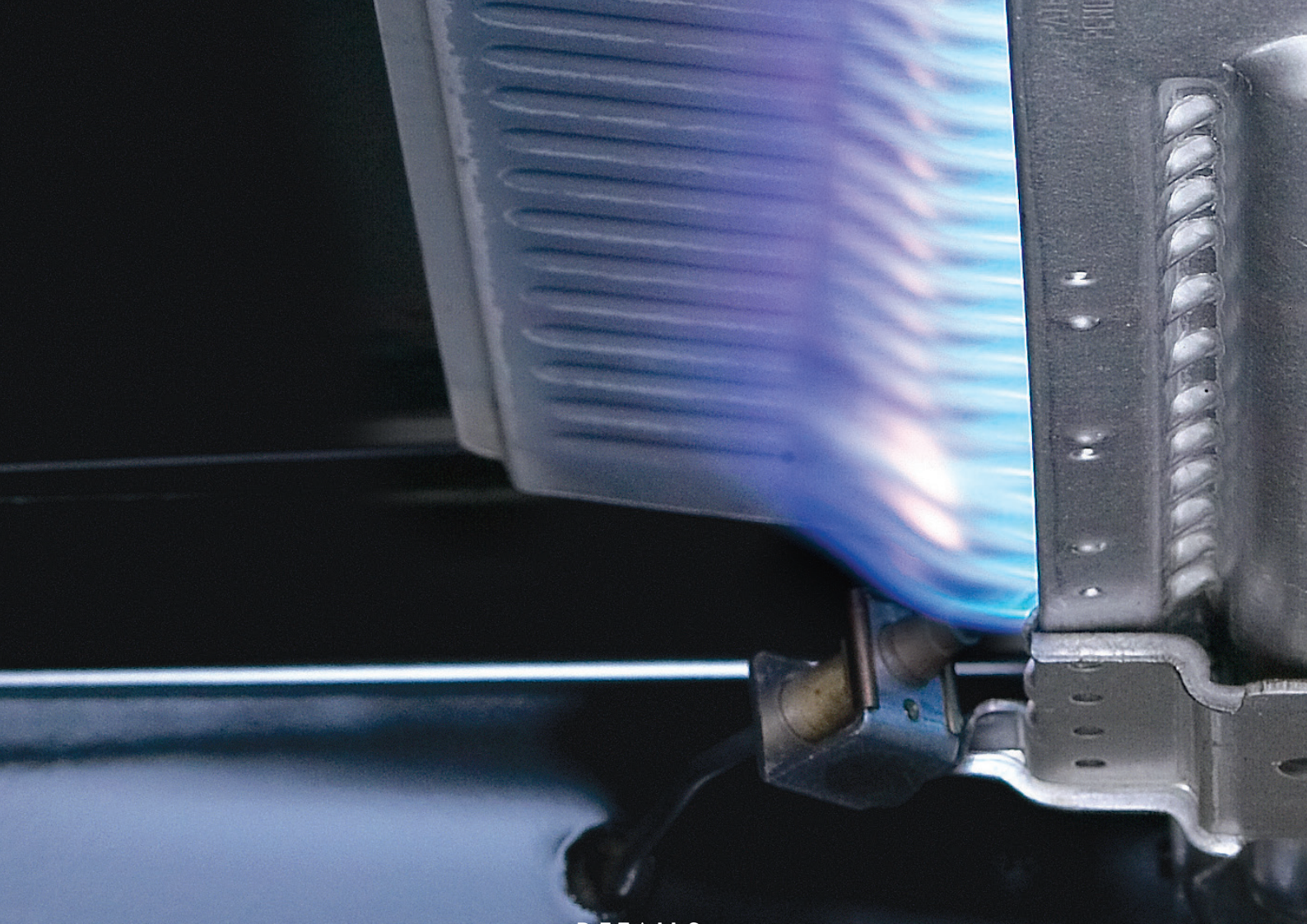

DETAILS



Gas Grill



Open Flame Burner
for Double Oven Cookers



Gas Burner Cover
for Double Oven Cookers



Light Button



Ignition Button

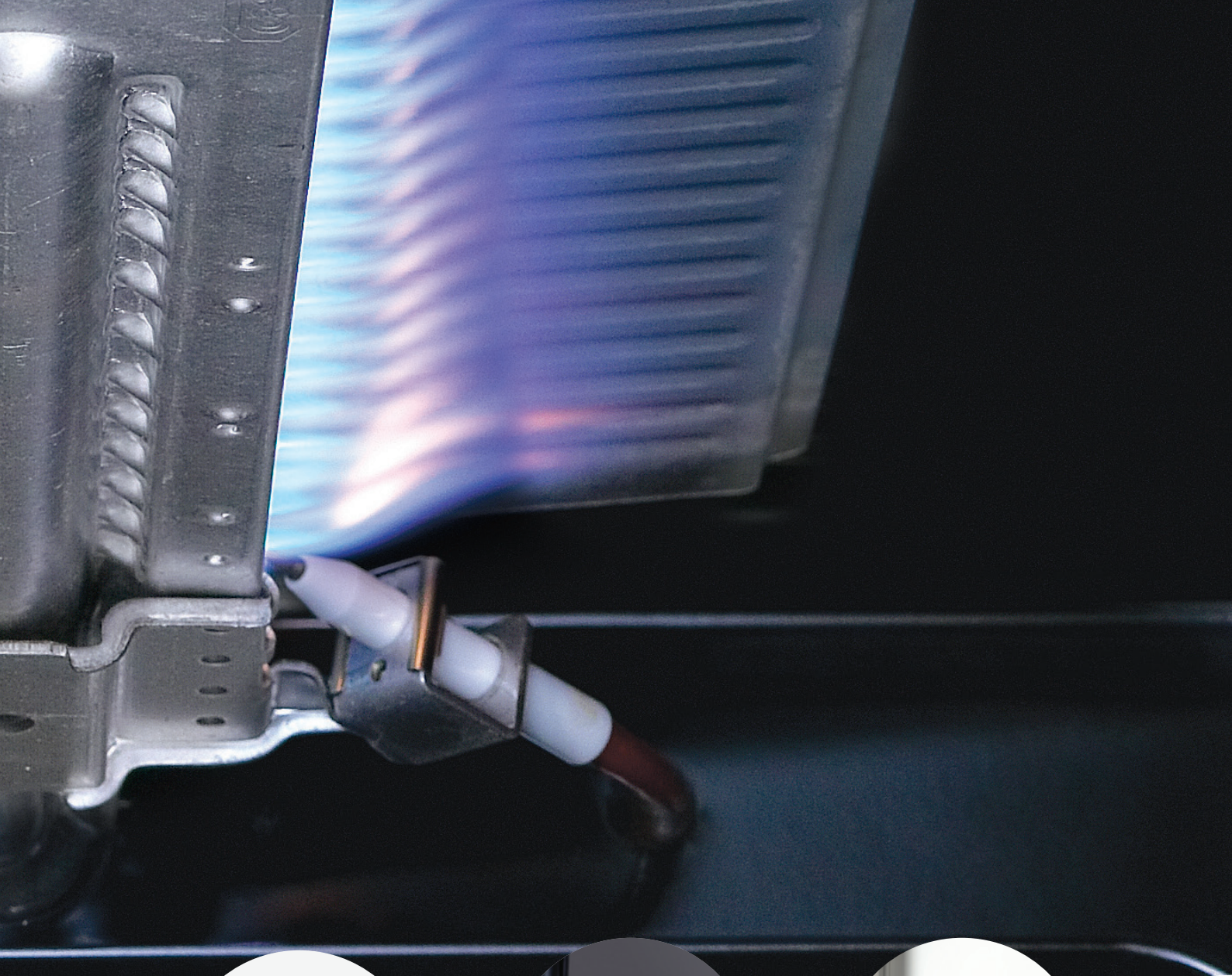

Cooling Fan



Adjustable Feet



Wall Type Anti-Tip Bracket

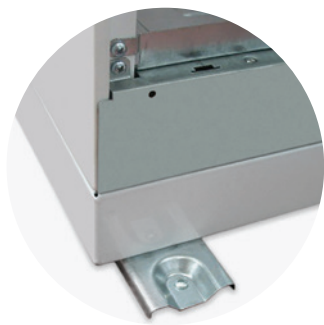

Ground Type Anti-Tip Bracket



Chain Type Anti-Tip Bracket

TIMER TYPES



Digital Full Programmer



Digital Clock



Mechanical Timer



Digital Touch Full Programmer (Full Flat Plus)



Digital Full Programmer (Full Flat Plus)



Digital Touch Clock And Minute Minder (Full Flat Plus)



Digital Clock And Minute Minder (Full Flat Plus)



Mechanical Timer (Full Flat Plus)



Digital Full Programmer (Full Flat)



Digital Clock (Full Flat)



Mechanical Timer (Full Flat)

FAN SUPPORT TYPES



Enamel Pan Supports



Mat Enamel Pan Supports



Cast Iron Pan Supports



Enamel Burner Cap



Enamel Flat Burner Cap



Mat Enamel Burner Cap



Cast Iron Burner Cap



Coffee Support



Cast Iron Coffee Support



Enamel Wok Adapter



Cast Iron Wok Adapter



S Type Enamelled



V Type Enamelled



D Type Enamelled



S Type Cast Iron



S Type Enamelled for Full Flat Aesthetics



V Type Enamelled for Full Flat Aesthetics



D Type Enamelled for Full Flat Aesthetics



Cast Iron S - Type Pan Support for Full Flat Aesthetics



ACCESSORIES



Shallow Tray



Deep Tray



80 mm Deep Tray



Chromed Wire Grid for Deep and Shallow Tray

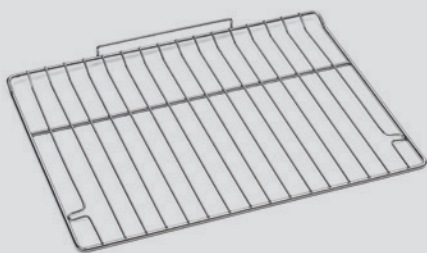

Chromed Wire Grid



Grill Pan Handle Set



Grill Pan Handle

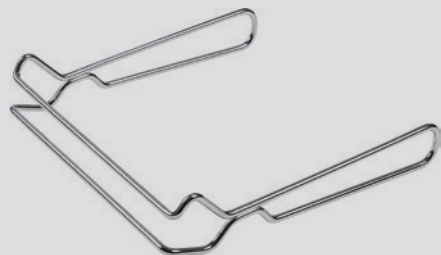

Heavy Duty Grill Pan Handle

D I C 6 6 . 0 1



Standard features

60 cm twin cavity electric cooker
Induction cooktop (2x160, 2x200)
Thermostat in oven
90 cm height
Cooling Fan
Drop down top oven door and side opening main oven door
Full Flat design control panel
Lamp

Optional features

Knob control for induction cooktop
Stainless steel control panel
Static top oven and grill
Multifunction main oven
Black glass oven door with side stripe inox add-on
Digital full programmer for main oven
Full outer glass door with big inner glass

D I C 6 6 . 0 2

Standard features

60 cm twin cavity electric cooker
Induction cooktop (2x160, 2x210)
Thermostat in oven
90 cm height
Cooling Fan
Drop down top oven door and side opening main oven door
Full Flat Plus design control panel
Touch control for induction cooktop
Lamp

Optional features

Stainless steel control panel
Static top oven and grill
Multifunction main oven
Digital touch full programmer for main oven
Full outer glass door with big inner glass



DIC 66.03 RUSTIC



Standard features

60 cm twin cavity electric cooker
Induction cooktop (2x160, 2x200)
Thermostat in oven
90 cm height
Cooling Fan
Drop down top oven door and side opening main oven door
Full Flat Plus design control panel
Touch control for induction cooktop
Lamp

Optional features

Black painted
Static top oven and grill
Multifunction main oven
Rustic style knobs and handles
Full outer glass door with big inner glass

DIC 56.01

Standard features

50x60 cm twin cavity electric cooker
Induction cooktop (4x160)
Thermostat in oven
90 cm height
Cooling Fan
Drop down top oven door and side opening main oven door
Full Flat design control panel
Touch control for induction cooktop
Lamp

Optional features

Stainless steel control panel
Static top oven and grill
Fan assisted main oven
Black glass oven door with U type inox add-on
Digital full programmer for main oven



DVC66.05



Standard features

- 60 cm twin cavity electric cooker
- Hot surface indicator light
- Thermostat in oven
- 90 cm height
- Drop down top oven door and side opening main oven door
- Full Flat design control panel
- Vitroc ceramic cooktop (2x145mm, 2x180mm)
- Lamp

Optional features

- Stainless steel control panel
- Static top oven and grill
- Multifunction main oven
- Black glass oven door with U type inox add-on
- Digital clock for main oven
- Cooling Fan
- Full outer glass door with big inner glass

DVC66.06

Standard features

- 60cm twin cavity electric cooker
- Vitroc ceramic cooktop (2x145mm, 2x180mm)
- Hot surface indicator light
- Thermostat in oven
- 90cm height
- Cooling Fan
- Drop down top oven door and side opening main oven door
- Lamp
- 4D design control panel

Optional features

- Stainless steel control panel
- Static top oven and grill
- Fan assisted main oven
- Black glass oven door with mono stripe inox add-on
- Digital touch full programmer for main oven
- Multifunction main oven



DVC66.01



Standard features

60 cm double oven electric cooker
Vitroceramic cooktop (2x145, 2x180)
Hot surface indicator light
Thermostat in oven
90 cm height
Drop down top oven door and side opening main oven door
Lamp

Optional features

Static top oven and grill
Multifunction main oven
3D design control panel
Black glass oven door with white side stripe serigraphy
Digital clock for main oven
Inox cladded knobs
Full outer glass door with big inner glass

DVC66.04

Standard features

60 cm twin cavity electric cooker
Hot surface indicator light
Thermostat in oven
90 cm height
Drop down top oven door and side opening main oven door
Flat design control panel
Vitroceramic cooktop (2x145, 2x180)
Lamp

Optional features

Black painted
Static top oven and grill
Static main oven and grill
Black glass oven door
Full outer glass door with big inner glass
Inox cladded knobs
Inox handles



DVC56.02



Standard features

- 50x60 cm twin cavity electric cooker
- Hot surface indicator light
- Thermostat in oven
- 90 cm height
- Drop down top oven door and side opening main oven door
- Full Flat Plus design control panel
- Lamp

Optional features

- Vitroc ceramic cooktop (2x145, 2x180)
- Static top oven and grill
- Static main oven
- Black glass oven door with white side stripe serigraphy
- Digital full programmer for main oven
- Cooling Fan

DVC56.03

Standard features

- 50x60 cm twin cavity electric cooker
- Hot surface indicator light
- Thermostat in oven
- 90 cm height
- Drop down top oven door and side opening main oven door
- Flat design control panel
- Lamp

Optional features

- Vitroc ceramic cooktop (2x145, 2x180)
- Black painted
- Static top oven and grill
- Static main oven and grill
- Black glass oven door



DEC66.01



Standard features

- 60 cm double oven electric cooker
- 4 solid hotplates (2x145, 2x180)
- Thermostat in oven
- 90 cm height
- Drop down top oven door and side opening main oven door
- Flat design control panel
- Lamp

Optional features

- Stainless steel
- 1 rapid hotplate
- Static top oven and grill
- Multifunction main oven
- Mechanical timer for main oven
- Black glass oven door with side stripe inox add-on
- Black knobs
- Inox handle
- Full outer glass door with big inner glass

DEC66.02

Standard features

- 60 cm double oven electric cooker
- 4 solid hotplates (2x145, 2x180)
- Thermostat in oven
- 90 cm height
- Drop down top oven door and side opening main oven door
- Full Flat Plus design control panel
- Lamp

Optional features

- Static top oven and grill
- Multifunction main oven
- Black glass oven door with white mono stripe serigraphy



DEC 56.02



Standard features

- 50x60 cm double oven electric cooker
- 4 solid hotplates (2x145, 2x180)
- Thermostat in oven
- 90 cm height
- Drop down top oven door and side opening main oven door
- Flat design control panel
- Lamp

Optional features

- Stainless steel control panel
- Static top oven and grill
- Static main oven and grill
- Black glass oven door with side stripe inox serigraphy
- Full outer glass door with big inner glass

DEC 56.01

Standard features

- 50x60 cm double oven electric cooker
- 4 solid hotplates (2x145, 2x180)
- Thermostat in oven
- 90 cm height
- Drop down top oven door and side opening main oven door
- Flat design control panel
- Lamp

Optional features

- White painted
- Static top oven and grill
- Static main oven and grill
- Mechanical timer
- Metal oven door with small inner and outer glass
- Full outer glass door with big inner glass





DMC66.05

Standard features

- 60 cm twin cavity dual fuel cooker
- 4 gas burners
- Electric oven
- Thermostat in oven
- 90 cm height
- Enamel pan supports & burner caps
- Drop down top oven door and side opening main oven door
- Full Flat design control panel
- Lamp

Optional features

- Black painted
- Static top oven and grill
- Multifunction main oven
- Black glass oven door
- Glass lid with bumpers
- Digital full programmer for main oven
- Full outer glass door with big inner glass
- Shut-off valve

DMC66.01

Standard features

- 60 cm twin cavity dual fuel cooker
- 4 gas burners
- Electric oven
- Thermostat in oven
- 90 cm height
- Enamel pan supports & burner caps
- Drop down top oven door and side opening main oven door
- 3D design control panel
- Lamp

Optional features

- Stainless steel control panel
- Static top oven and grill
- Multifunction main oven
- Black glass oven door
- Black glass oven door with side stripe inox add-on
- Mechanical timer for main oven





DMC66.02

Standard features

60 cm double oven
dual fuel cooker
3 gas burners +
electric hotplate
Enamel pan supports
& burner caps
Drop down top oven door
and main oven door
Thermostat in oven
Lamp

Optional features

Static top oven and grill
Multifunction main oven
3D design
Silver painted metal
oven door
Digital full programmer
for main oven
Inox clad knobs
Metal lid

DMC66.03 RUSTIC

Standard features

60 cm double oven
dual fuel cooker
4 gas burners
Enamel pan supports
& burner caps
Drop down top oven door
and main oven door
Thermostat in oven
Lamp

Optional features

Static top oven and grill
Rustic style knobs
and handles
3D design
Black painted
Mechanical timer
for main oven



*available only as twin cavity
(only grill function in top cavity)



DMC66.04

Standard features

- 60 cm double oven dual fuel cooker
- 4 gas burners
- Electric oven
- Thermostat in oven
- 85 cm height
- Drop down top oven door and main oven door
- Enamel pan supports & burner caps
- 3D design control panel
- Lamp

Optional features

- White painted
- Static top oven and grill
- Multifunction main oven
- Mechanical timer
- Glass lid with bumpers
- Metal oven door with big outer glass

DMC66.06

Standard features

- 60 cm twin cavity dual fuel cooker
- 4 gas burners
- Wok burner
- Electric oven
- Thermostat in oven
- 90 cm height
- Enamel pan supports & burner caps
- Drop down top oven door and side opening main oven door
- Full Flat Plus design control panel
- Lamp

Optional features

- Stainless steel control panel
- Static top oven and grill
- Multifunction main oven
- Black glass oven door
- Glass lid with profile
- Digital full programmer for main oven
- Button ignition
- Full outer glass door with big inner glass



DMC56.01



Standard features

- 50x60 cm double oven dual fuel cooker
- 4 gas burners
- Enamel pan supports & burner caps
- 90 cm height
- Drop down top oven door and side opening main oven door
- Thermostat in oven
- Flat design control panel
- Lamp

Optional features

- Static top oven and grill
- Multifunction main oven
- Black glass oven door with white side stripe serigraphy
- Full outer glass door with big inner glass

DMC56.02

Standard features

- 50x60 cm double oven dual fuel cooker
- 4 gas burners
- Electric oven
- Thermostat in oven
- 90 cm height
- Drop down top oven door and side opening main oven door
- Flat design control panel
- Lamp

Optional features

- Black painted
- Static top oven and grill
- Multifunction main oven
- Black glass oven door
- Full outer glass door with big inner glass



DGC66.05



Standard features

- 60 cm twin cavity gas cooker
- 4 gas burners
- Open flame burner in main oven
- Enamel pan supports & burner caps
- 90 cm height
- Drop down top oven door and side opening main oven door
- Full Flat Plus design control panel
- Lamp

Optional features

- Button ignition
- Variable gas grill and open flame burner in top oven
- Black glass oven door with white side stripe serigraphy
- Full outer glass door with big inner glass

DGC66.04 RUSTIC

Standard features

- 60cm twin cavity gas cooker
- 4 gas burners
- Open flame burner in main oven
- Cast iron pan supports & burner caps
- 90cm height
- Drop down top oven door and side opening main oven door
- 3D design control panel
- Lamp

Optional features

- Cream painted
- Rustic style knobs and handles
- Button ignition
- Variable gas grill and open flame burner in top oven
- Digital clock for main oven
- Metal oven door with small inner and outer glass



DGC66.06



Standard features

- 60 cm double oven gas cooker
- 4 gas burners
- Enamel pan supports & burner caps
- Open flame burner in main oven
- 90 cm height
- Drop down top oven door and side opening main oven door
- Black painted knobs
- Flat design control panel
- Lamp

Optional features

- Button ignition
- Glass lid with black profile
- Variable gas grill and open flame burner in top oven
- Black painted
- Thermostat in top and main oven
- Full outer glass door with big inner glass

DGC66.03

Standard features

- 60 cm double oven gas cooker
- 4 gas burners
- Open flame burner in main oven
- Enamel pan supports & burner caps
- 90 cm height
- Drop down top oven door and side opening main oven door
- Flat design control panel
- Lamp

Optional features

- White painted
- Button ignition
- Variable gas grill and open flame burner in top oven
- Digital clock for main oven
- Metal oven door with small inner and outer glass





DGC56.04

Standard features

50x60 cm twin cavity gas cooker
 4 gas burners
 Open flame burner in main oven
 Enamel pan supports & burner caps
 90 cm height
 Drop down top oven door and side opening main oven door
 Full Flat Plus design control panel
 Lamp

Optional features

Button ignition
 Variable gas grill and open flame burner in top oven
 Black glass oven door
 Full outer glass door with big inner glass

DGC56.03

Standard features

50x60 cm double oven gas cooker
 4 gas burners
 Open flame burner in main oven
 Enamel pan supports & burner caps
 90cm height
 Drop down top oven door and side opening main oven door
 Flat design control panel
 Lamp

Optional features

White painted
 Button ignition
 Variable gas grill and open flame burner in top oven
 Digital clock for main oven
 Metal oven door with small inner and outer glass





DGC56.01

Standard features

- 50x60 cm double oven gas cooker
- 4 gas burners
- Enamel pan supports & burner caps
- Open flame burner in main oven
- 90 cm height
- Drop down top oven door and side opening main oven door
- Flat design control panel

Optional features

- Button ignition
- Variable gas grill and open flame burner in top oven
- 3D Design
- Thermostat in top and main oven
- Metal oven door
- Inox knobs

**available only as twin cavity (only grill function in top cavity)*

DGC56.05

Standard features

- 50x60 cm twin cavity gas cooker
- 4 gas burners
- Open flame burner in main oven
- Enamel pan supports & burner caps
- 90 cm height
- Drop down top oven door and side opening main oven door
- Flat design control panel

Optional features

- Ignition with battery
- Variable gas grill and open flame burner in top oven
- Black glass oven door
- Silver painted knobs and handles
- Glass lid with bumpers



Wide Range

90x60





- 1. Lid
- 2. Timer
- 3. Ignition Button
- 4. Side Panel
- 5. Oven Door

- 6. Drawer
- 7. Pan Supports
- 8. Cooktop
- 9. Control Panel
- 10. Knobs

- 11. Handles
- 12. Bottle Compartment Door
- 13. Adjustable Feet

KNOB TYPES



Spectrum



Gama Ring



Nord Ring



Vesta



Rustic Chrome

AESTHETICS

STANDARD FLAT LOOK



STANDARD 3D LOOK



PROFESSIONAL LOOK



PROFESSIONAL GLASS LOOK



DOOR TYPES & ADD-ON TYPES



Type 8



Type 8 Bottle Compartment



Type 9



Type 9 Bottle Compartment



U Type



I Type



Mono Stripe

TIMER TYPES



Digital Full Programmer



Digital Touch Full Programmer



Digital Clock And Minute Minder



Digital Touch Clock And Minute Minder



Mechanical Timer



Minute Minder

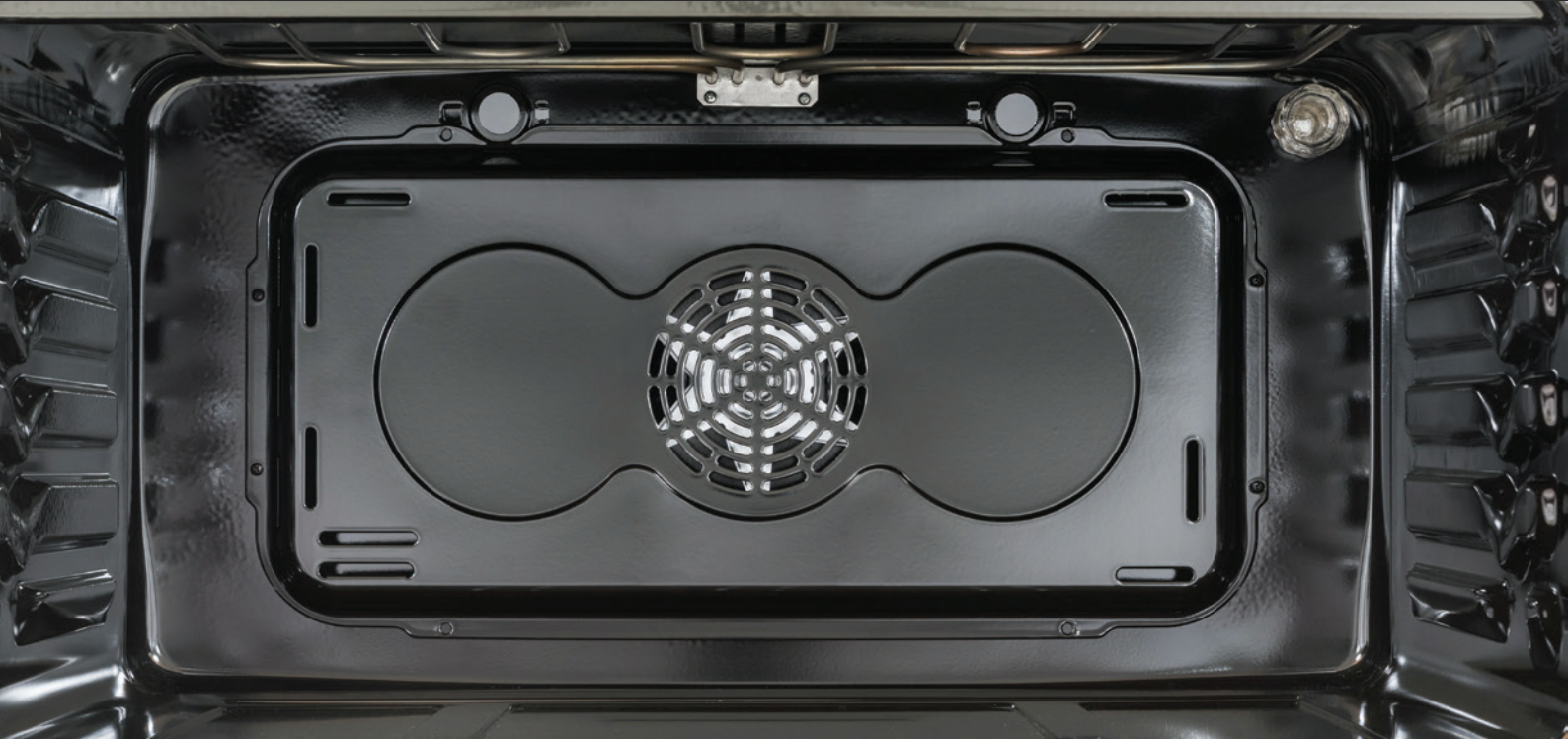

CAVITY RACK TYPES

Designed for ease of use

Vestel offers to various cavity racks according to consumer needs.
The usage of the cavity racks is smooth and easy.

Options



Enamel
Mold Runners



Catalytic Enamel
Side Panels



Wire Rack In
Enamel Cavity



Wire Rack In Catalytic
Enamel Cavity

LIGHTING

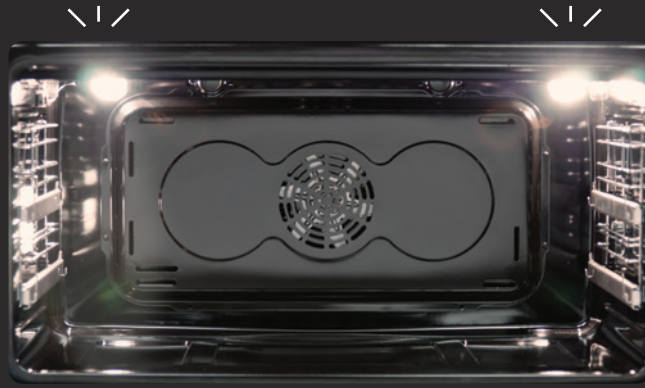

Electric Cooker Lamps



Gas Cooker Lamps

FAN OPTIONS



Electric Multi-Function Oven Cavity Double Fan Assisted



Electric Oven Cavity Single Fan Assisted



Electric Standard Oven Cavity Static



Fan-Assisted Gas Oven Cavity

BOTTLE COMPARTMENT



Standard Compartment Door



Full Compartment Door



Inox Bottle Compartment Door



Standard Bottom Cover



Tube Opening Cover



Tube Holder Wire

DETAILS



Glass Lid with Metal Profile



Glass Lid with Bumpers



Splashback



Splashback for Professional Aesthetics



Flap Drawer



Cooling Fan



Kickplate



Adjustable Feet

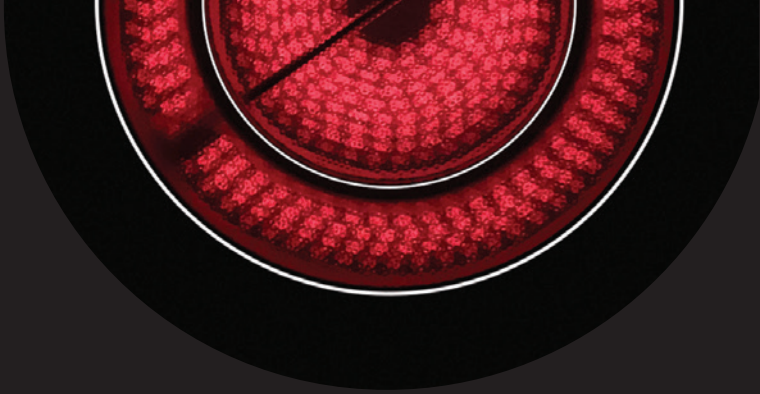

VITROCERAMIC HOB DETAILS



Dual Zone
for Vitroceramic Hobs



Oval Zone
for Vitroceramic Hobs



Hot Surface Indicator Light
for Vitroceramic Hobs



Slim Design for Vitroceramic Hobs



Arc Design for Vitroceramic Hobs



Slim Design for Induction Hobs

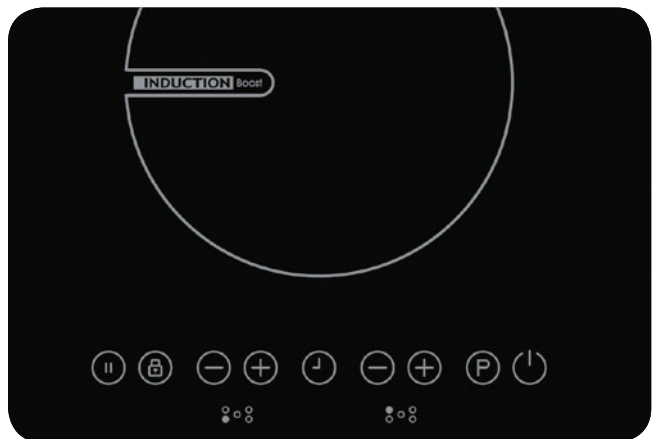

Touch Control Panel for Induction Hobs

PAN SUPPORT DETAILS



Enamel Pan Supports



Mat Enamel Pan Supports



Cast Iron Pan Supports



Rapid Solid Hotplate

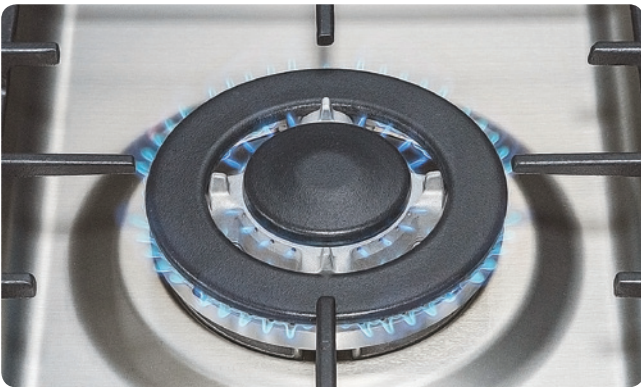

Wok Burner



Fish Burner



Flame Failure Device for Gas Burners



Ignition for Gas Burners



Enamel Burner Cap



Enamel Flat Burner Cap



Mat Enamel Burner Cap



Cast Iron Burner Cap



Coffee Support



Cast Iron Coffee Support



Enamel Wok Adapter



Cast Iron Wok Adapter



PAN SUPPORT TYPES



Enameled S Type



Enameled E Type



Cast Iron T Type



Cast Iron S Type

ACCESSORIES



Baking (Shallow Tray)



Roasting (Deep) Tray



Deep Tray Grid

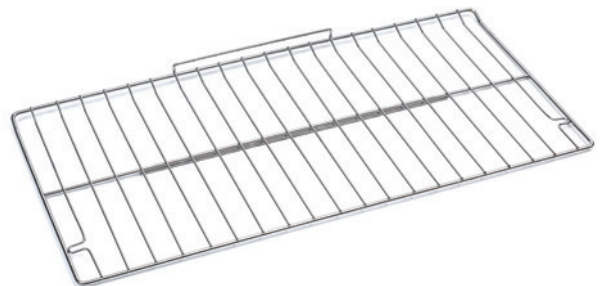

Chromed Wire Grid



Turnspit Set



Small Tray



Grill Pan Handle Set



VestFRY



F I C 9 0 . 0 4

Standard features

90X60 induction cooker
 Knob control Induction
 cooktop
 5 induction zones
 (2x160, 2x200,
 1x250mm)
 Electric oven
 Thermostat in oven
 Hot surface indicator
 light
 Professional aesthetic

Optional features

Stainless steel
 Splash back
 Flap Drawer
 Inox handle
 Inox cladded knobs
 Mono stripe 50mm inox
 add-on on oven door
 Digital full programmer

F I C 9 0 . 0 3

Standard features

90X60 induction cooker
 Knob control Induction
 cooktop
 5 induction zones (2x160,
 2x200, 1x250 mm)
 Thermostat in oven
 Electric oven
 Standart flat aesthetic

Optional features

Stainless steel
 Splash back
 Flap Drawer
 Inox handle
 Inox painted knobs
 Inox painted feet





FIC 90.01

Standard features

90x60 dual fuel cooker
 Standard flat aesthetic
 4 gas burners
 2 induction zones
 (1x200mm, 1x160mm)
 Electric oven
 Thermostat in oven

Optional features

Stainless Steel
 Inox handle
 Inox painted knobs
 Cast iron burner caps
 & pan supports
 Flap drawer
 Side stripe laser-cut inox
 cladding on oven door
 Automatic ignition
 Splashback
 Lamp

FIC 90.02

Standard features

90x60 induction cooker
 Standard flat aesthetic
 Electric oven
 Thermostat in oven
 Touch control

Optional features

Stainless Steel
 Induction cooktop
 (2x160, 2x200, 1x250)
 Inox handle
 Inox painted knobs
 U type laser-cut inox
 cladding on oven door
 Flap drawer





FVC90.02

Standard features

90x60 vitroc ceramic
cooker
Standard flat aesthetic
Hot surface indicator
light
Electric oven
Thermostat in oven

Optional features

Stainless steel
Vitroc ceramic cooktop
(2x145)(1x180)(1x210
dual)(1xoval ceran)
Digital full programmer
Flap drawer
Splashback
Double fan assisted oven
Inox painted knobs
Inox handle
Lamp

FVC90.01

Standard features

90x60 vitroc ceramic
cooker
Electric oven
Thermostat in oven
Hot surface indicator
light

Optional features

Vitroc ceramic cooktop
(2x145, 2x180, 1x210)
Standard 3D aesthetic
Flap Drawer
Mechanical Timer
White painted
oven door glass
White painted knobs
White painted handle





F M C 9 0 . 0 9

Standard features

90x60 dual fuel cooker
 Standard flat aesthetic
 4 gas burners + 2 solid
 hotplates (1x145, 1x180)
 Electric oven
 Thermostat in oven

Optional features

Stainless steel
 Enamel burner caps &
 pan supports
 Mechanical timer
 Flap drawer
 Glass lid with bumpers
 Auto ignition
 Inox painted knobs
 Inox handle
 Lamp & turnspit

F M C 9 0 . 0 4

Standard features

90x60 dual fuel cooker
 Standard 3D aesthetic
 4 gas burners + 2 solid
 hotplates (1x145mm,
 1x180mm)
 Electric oven
 Thermostat in oven

Optional features

Cast iron pan supports
 & burner caps
 Stainless Steel
 Mechanical timer
 Flap drawer
 Glass lid with inox profil
 Auto ignition
 Lamp
 Turnspit
 Inox handle
 Inox painted feet
 Inox painted knobs
 U type laser-cut inox
 cladding on oven door





F M C 9 0 . 0 6

Standard features

90x60 dual fuel cooker
5 gas burners
Electric oven
Thermostat in oven

Optional features

Professional aesthetic
Cream painted
Cast iron burner caps
& pan supports
Wok burner
Flap Drawer
Rustic knobs & handle
Mechanical Timer
Splashback
Rustic O-type add-on
Lamp
Inox cooktop

F M C 9 0 . 1 1

Standard features

90x60 dual fuel cooker
5 gas burners
Gas oven
Gas safety oven

Optional features

Professional Aesthetic
Claret red painted
Cast iron burner caps
and pan supports
Wok burner
Flap drawer
Rustic knobs & handle
Splash back
Side stripe laser-
cut painted cladding
on oven door
Lamp





F M C 9 0 . 0 5

Standard features

90x60 dual fuel cooker
5 gas burners
Electric oven
Thermostat in oven

Optional features

Stainless steel
Professional aesthetic
Cast iron burner caps
& pan supports
Wok burner
Flap drawer
Inox painted feet
Inox painted knobs
Inox handle
Digital full programmer
Splashback
Mono stripe 100mm
laser-cut inox cladding
on oven door
Lamp

F M C 9 0 . 0 8

Standard features

90x60 dual fuel cooker
Standard flat aesthetic
4 gas burners + 2 solid
hotplates (1x145, 1x180)
Electric oven
Thermostat in oven

Optional features

Cream painted
Cast iron pan supports
& burner caps
Mechanical timer
Flap drawer
Splashback
Auto ignition
Rustic knobs & handle
Black painted cooktop
Lamp & turnspit





F M C 9 0 . 0 1

Standard features

90x60 dual fuel cooker
5 gas burners
Electric oven
Thermostat in oven
Enamelled pan supports
Enamelled burner caps

Optional features

Stainless steel
Glass lid with inox profile
Wok burner
Flap drawer
Inox painted knobs
Inox handle
Inox painted feet
Mono stripe 100mm laser-cut inox cladding on oven door
Button ignition
Lamp
3D aesthetics

F M C 9 0 . 1 2

Standard features

90x60 dual fuel cooker
Standard flat aesthetic
5 gas burners
Electric oven
Thermostat in oven

Optional features

Black painted
Cast iron burner caps & pan supports
Wok burner
Flap Drawer
Digital full programmer timer
Splashback
Inox painted knobs
Inox handle





F M C 9 0 . 1 0

Standard features

90x60 dual fuel cooker
 Standard flat aesthetic
 4 gas burners + 2 solid
 hotplate (1x145mm,
 1x180mm)
 Electric oven
 Thermostat in oven
 Enamel burner caps and
 pan support

Optional features

Full door bottle
 compartment
 Enamel burner caps
 and pan support
 Glass lid with bumpers
 Flap drawer
 Mechanical timer
 Button ignition
 Black glass oven door

F M C 9 0 . 0 2

Standard features

90x60 dual fuel cooker
 Standard flat aesthetic
 5 gas burners
 Electric oven
 Thermostat in oven
 Enamel pan supports
 Enamel burner caps

Optional features

Digital clock
 Wok burner
 Flap drawer
 Glass lid with bumpers
 Button ignition
 Lamp
 Turnspit





FGC 90.15

Standard features

90x60 dual fuel cooker
 Standard flat aesthetic
 5 gas burners
 Electric oven
 Thermostat in oven

Optional features

Silver painted
 Cast iron burner caps
 & pan supports
 Wok burner
 Flap Drawer
 Splashback
 Lamp
 Button ignition
 Turnspit

FGC 90.06

Standard features

90x60 gas cooker
 5 gas burners
 Gas oven
 Gas safety oven

Optional features

Professional aesthetic
 Stainless steel
 Mechanical minute minder
 Cast iron pan supports
 & burner caps
 Wok burner
 Flap drawer
 Inox painted knobs
 Inox handle
 Splashback
 Auto ignition
 Separate knob control
 gas oven and gas grill
 Lamp
 Turnspit





FGC90.01

Standard features

90x60 gas cooker
 Standard flat aesthetic
 5 gas burners
 Gas oven
 Gas safety oven

Optional features

Stainless steel
 Mechanical minute minder
 Cast iron pan supports & burner caps
 Wok burner
 Flap drawer
 Inox painted knobs
 Inox handle
 Splashback
 U type laser-cut inox cladding on oven door
 Electrical grill
 Inox painted feet
 Auto ignition
 Lamp
 Turnspit

FGC90.14

Standard features

90x60 gas cooker
 Standard flat aesthetic
 5 gas burners
 Gas oven
 Gas safety oven

Optional features

Stainless steel
 Cast iron burner caps and pan supports
 Wok burner
 Flap drawer
 Spalshback
 Digital clock
 Inox painted feet
 Button ignition
 Lamp





FGC 90.13

Standard features

90x60 gas cooker
 Standard flat aesthetic
 5 gas burners
 Gas oven
 Gas safety oven

Optional features

White painted
 Enamel burner caps
 & pan supports
 Glass lid with bumpers
 Auto ignition
 White painted knobs
 White painted handle

FGC 90.10

Standard features

90x60 gas cooker
 Standard flat aesthetic
 5 gas burners
 Gas oven
 Gas safety oven
 Enamel burner caps &
 pan supports

Optional features

Flap Drawer
 Mechanical Timer
 Button ignition
 Turnspit
 Lamp
 Wok burner
 Glass lid with profile





FGC 90.15

Standard features

90x60 gas cooker
 Standard flat aesthetic
 5 gas burners
 Gas Oven
 Gas safety oven
 Enamel burner caps &
 pan supports

Optional features

Black painted
 Half door bottle
 compartment
 Glass lid with bumpers
 Lamp
 Wok burner
 Flap drawer
 Auto ignition
 Black knobs
 Black painted handles

FGC 90.02

Standard features

90x60 gas cooker
 Standard flat aesthetic
 5 gas burners
 Gas oven & gas safety
 oven
 Enamelled pan supports
 Enamelled burner caps

Optional features

Stainless steel
 Wok burner
 Flap drawer
 Inox painted
 knobs & feet
 Inox handles
 Full door bottle
 compartment
 Electrical grill
 Glass lid with bumpers





FGC90.09

Standard features

90x60 gas cooker
 Standard flat aesthetic
 5 gas burners
 Gas oven
 Electric grill
 Gas safety oven

Optional features

Stainless steel
 Half door bottle compartment
 Wok burner
 Glass lid with inox profile
 Flap drawer
 Cast iron pan supports & burner caps
 Button ignition

FGC90.03

Standard features

90x60 gas cooker
 5 gas burners
 Gas Oven
 Gas safety oven
 Enamel burner caps & pan supports
 Standart flat aesthetic

Optional features

Full door bottle compartment
 Glass lid with metal profile
 White painted oven door glass
 Wok burner
 Flap drawer
 Mechanical minute minder





FGC90.05

Standard features

90x60 gas cooker
 Standard flat aesthetic
 5 gas burners
 Enamel burner caps &
 pan supports
 Gas oven
 Gas safety oven

Optional features

Brown painted
 Wok burner
 Wok adaptor
 Flap drawer
 Black knobs
 Black painted handles
 Full door bottle
 compartment
 Glass lid with bumpers
 Auto ignition

FGC90.08

Standard features

90x60 gas cooker
 5 gas burners
 Gas Oven
 Gas safety oven
 Enamel burner caps &
 pan supports
 Standart flat aesthetic

Optional features

Terre de France Painted
 Full door bottle
 compartment
 Electrical Grill
 Auto Ignition
 Flap drawer
 Mechanical
 minute minder
 Glass lid with bumpers



SPECIFICATIONS



FREESTANDING COOKERS SPECIFICATION SHEET	Gas Cooker					Electric Cooker with Solid Hotplates			
	90x60	90x60 BC	60x60	50x60	50x50	60x60	50x60	50x50	
Available Colours									
White		Default	Default	Default	Default	Default	Default	Default	Default
Brown		Optional	Optional	Optional	Optional	Optional	Optional	Optional	Optional
Terra de France		Optional	Optional	Optional	Optional	Optional	Optional	Optional	Optional
Black		Optional	Optional	Optional	Optional	Optional	Optional	Optional	Optional
Claret Red		Optional	Optional	-	-	-	-	-	-
Silver		Optional	Optional	Optional	Optional	Optional	Optional	Optional	Optional
Inox painted		Optional	Optional	Optional	Optional	Optional	Optional	Optional	Optional
Stainless Steel		Optional	Optional	Optional	Optional	Optional	Optional	Optional	Optional
Nominal Dimensions									
Height (Adjustable Feet max. +3 cm)	cm	85/90	85/90	85/90	85/90	85/90	85/90	85/90	85/90
Width	cm	90	90	60	50	50	60	50	50
Depth	cm	60	60	60	60	50	60	60	50
Hob Features									
Hob		Enamel	Enamel	Enamel	Enamel	Enamel	Enamel	Enamel	Enamel
Gas on Glass Hob		Optional	Optional	Optional	-	-	-	-	-
Gas-Hotplate Hob Configuration		Optional	Optional	Optional	-	-	-	-	-
Rapid Gas Burner Ø10cm	W	2900	2900	3000	3000	3000	-	-	-
Semi-rapid Gas Burner Ø7.5cm	W	1650	1650	1750	1750	1750	-	-	-
Auxiliary Gas Burner Ø5.5cm	W	900	900	1000	1000	1000	-	-	-
Wok (Triple Flame) Gas Burner Ø14cm	W	3600	3600	3800	-	-	-	-	-
Fish Burner	W	2800	2800	-	-	-	-	-	-
Ø 80 mm Hotplate	W	-	-	-	-	-	450	450	-
Ø 145 mm Hotplate	W	1000	1000	1000	1000	1000	1000	1000	1000
Ø 180 mm Hotplate	W	1500	1500	1500	1500	-	1500	1500	1500
Ø 220 mm Hotplate	W	-	-	-	-	-	2000	2000	-
Ø 145 mm Rapid Hotplate	W	1500	1500	1500	1500	1500	1500	1500	1500
Ø 180 mm Rapid Hotplate	W	2000	2000	2000	2000	-	2000	2000	2000
Ø145 mm Radiant Element	W	-	-	-	-	-	-	-	-
Ø180 mm Radiant Element	W	-	-	-	-	-	-	-	-
Ø210 mm Radiant Element	W	-	-	-	-	-	-	-	-
Ø145 mm Highlite Element	W	-	-	-	-	-	-	-	-
Ø180 mm Highlite Element	W	-	-	-	-	-	-	-	-
Ø210 mm Highlite Element	W	-	-	-	-	-	-	-	-
Ø180 mm Dual Highlite Element	W	-	-	-	-	-	-	-	-
Oval Highlite Element	W	-	-	-	-	-	-	-	-
Ø210 mm Dual Highlite Element	W	-	-	-	-	-	-	-	-
Ø160 mm Induction Hob (Boost)	W	-	-	-	-	-	-	-	-
Ø200 mm Induction Hob (Boost)	W	-	-	-	-	-	-	-	-
Ø250 mm Induction Hob (Boost)	W	-	-	-	-	-	-	-	-
Touch Control		-	-	-	-	-	-	-	-
Knob Control		-	-	-	-	-	-	-	-
Slider Touch Control		-	-	-	-	-	-	-	-
Hob Timer (Touch Control/Knob Control)		-	-	-	-	-	-	-	-
Hot Surface Indicator Light		-	-	-	-	-	-	-	-
Hotplate Operation Indicator Light		-	-	-	-	-	Default	Default	Default
Thermostat Operation Indicator Light		-	-	-	-	-	Default	Default	Default
Stainless Steel Burner Pan (in case of gas on glass hob)		Optional	Optional	Optional	-	-	-	-	-
Metal Lid		-	-	Default	Default	Default	Optional	Optional	Optional
Glass Lid		Optional	Optional	Optional	Optional	Optional	Optional	Optional	Optional
Splashback		Optional	Optional	Optional	Optional	Optional	Optional	Optional	Optional
Burner Safety Valves		Optional	Optional	Optional	Optional	Optional	-	-	-
Button Ignition		Optional	Optional	Optional	Optional	Optional	-	-	-
One-touch-Ignition through knobs		Optional	Optional	Optional	Optional	Optional	-	-	-
Enamel Pan Supports		Default	Default	Default	Default	Default	-	-	-
Cast Iron Pan Supports		Optional	Optional	Optional	-	-	-	-	-
Cast Iron Burner Caps		Optional	Optional	Optional	Optional	Optional	-	-	-
Coffee Adaptor		Optional	Optional	Optional	Optional	Optional	-	-	-
Wok Adaptor		Optional	Optional	Optional	-	-	-	-	-
Vitroceramic Glass Cleaning Spatula		-	-	-	-	-	-	-	-
Gas Conversion Kit		Optional	Optional	Optional	Optional	Optional	-	-	-
Oven Features									
Oven Type		Gas	Gas	Gas	Gas	Gas	Electric	Electric	Electric
Oven Volume, Depends on Model (min/max)	lt	90/120	52/73	52/73	45/63	48/56	56/76	48/58	51/56
Cavity Dimensions, Depends on Model (min/max) (WxHxD)	mm	700x318x404 725x367x452	430x310x388 455x366x437	430x310x388 455x366x437	370x310x391 395x360x441	370x310x414 395x330x426	430x335x391 475x452x352	370x335x391 395x441x335	370x335x408 395x335x422
Oven Light (25W)		Optional	Optional	Optional	Optional	Optional	Optional	Optional	Optional
Easy to Clean Enamel		Default	Default	Default	Default	Default	Default	Default	Default
Catalytic Panels (Left, right and rear)		Optional	Optional	Optional	Optional	Optional (2P)	Optional	Optional	Optional (2P)
Wire Racks		Optional	Optional	Optional	Optional	Optional	Optional	Optional	Optional
Wire Racks with Half Telescopic Rails (1 or 2)		Optional	Optional	Optional	Optional	Optional	Optional	Optional	Optional
Wire Racks with Full Telescopic Rails (1 or 2)		Optional	Optional	Optional	Optional	Optional	Optional	Optional	Optional
Electric Oven Functions		-	-	-	-	-	Up to 9	Up to 9	Up to 9
Top Heating Element	W	-	-	-	-	-	1200	1000	1000
Bottom Heating Element	W	-	-	-	-	-	1100	1000	1000
Thermostat		Optional	Optional	Optional	Optional	Optional	Default	Default	Default
Oven Safety		Default	Default	Default	Default	Default	-	-	-
Oven Burner (Thermostat Controlled)	W	4200	2800	2800	2800	2100	-	-	-
Electric Single Grill	W	1800	1400	1400	1600	1600	1400	1600	1600
Gas Grill	W	3100	2100	2200	2200	2000	-	-	-
Electric Double Grill	W	-	-	-	-	-	1400 - 2600	1600 - 2600	1600-2600
Fan	W	23-35	-	23-35	23-35	-	23-35	23-35	-

FREESTANDING COOKERS SPECIFICATION SHEET	Gas Cooker						Electric Cooker with Solid Hotplates		
		90x60	90x60 BC	60x60	50x60	50x50	60x60	50x60	50x50
Double Fan	W	-	-	-	-	-	-	-	-
Fan with Ring Heating Element	W	-	-	-	-	-	2000	2000	-
Double Fan with Double Ring Heating Element	W	-	-	-	-	-	-	-	-
Turnspit		Optional	Optional	Optional	Optional	-	Optional	Optional	-
Mechanical Minute Minder		Optional	Optional	Optional	Optional	Optional	Optional	Optional	Optional
Mechanical Timer		-	-	-	-	-	Optional	Optional	Optional
Digital Clock		Optional	Optional	Optional	Optional	Optional	Optional	Optional	Optional
Digital Programmer		-	-	-	-	-	Optional	Optional	Optional
Baking Tray (Shallow Tray)		1	1	Optional	Optional	Optional	Optional	Optional	Optional
Roasting Tray (Deep Tray)		Optional	Optional	1	1	1	1	1	1
Chromed Grid with Stoper		1	1	1	1	1	1	1	1
Inner Grid for Deep Tray		Optional	Optional	Optional	Optional	Optional	Optional	Optional	Optional
Grill Pan with Handle Set		Optional	Optional	Optional	Optional	Optional	Optional	Optional	Optional
Flap Drawer at the Bottom		Optional	Optional	Optional	Optional	Optional	Optional	Optional	Optional
4WG Warmer Drawer at the Bottom		-	-	Optional	Optional	Optional	Optional	Optional	Optional
Full Outer Glass and Small Inner Glass Metal Door		Default	Default	Default	Default	Default	Default	Default	Default
Inclined Solid Oven Door		-	-	Optional	Optional	Optional	Optional	Optional	Optional
Full Outer Glass and Big Inner Glass Door		Optional	Optional	Optional	Optional	-	Optional	Optional	Optional
Removable Inner Glass (only for flat glass door)		Optional	Optional	Optional	Optional	-	Optional	Optional	Optional
Full Inner Glass Door**		-	-	-	-	-	optional	-	-
Cool Touch Oven Door		-	-	Optional	Optional	-	Optional	Optional	-
Floatal Oven Door Glass		Optional	Optional	Optional	Optional	-	Optional	Optional	Optional
Removable Oven Door		Default	Default	Default	Default	Default	Default	Default	Default
Add-on Stripes on Oven Door		Optional	Optional	Optional	Optional	Optional	Optional	Optional	Optional
Glass Application on Control Panel		Optional	-	Optional	-	-	Optional	-	-
Glass Application on Drawer Cover		Optional	-	Optional	-	-	Optional	-	-
Child Lock on Oven Door		-	-	Optional	Optional	Optional	Optional	Optional	Optional
Tip over Bracket		Optional	Optional	Default	Default	Default	Default	Default	Default
Shabat Function		-	-	-	-	-	Optional	Optional	-
Cooling Fan		Optional	Optional	Optional	-	-	Optional	Optional	-
Other Features									
Total Power (Depends on Model) Maximum Gas/Electric	kW	14,9/5,4	14,9/5	11,1/4,9	10,3/4,5	9,6/2,5	_/10,1	_/10,0	_/9,6
Voltage	V	230V	230V	230V	230V	230V	230V/400V 3N~	230V/400V 3N~	230V/400V 3N~
Energy rating	A	A	A	A	A	A	A	A	A
Cavity Insulation		Yellow/White	Yellow/White	Yellow/White	Yellow/White	Yellow/White	Yellow/White	Yellow/White	Yellow/White
Pop-in Pop-out Knob		-	-	-	-	-	Optional	Optional	Optional
Bottle Compartment		Optional	Optional	-	-	-	-	-	-
Serigraphy on Knob		Optional	Optional	Optional	Optional	Optional	Optional	Optional	Optional
RoHS Compliance		Default	Default	Default	Default	Default	Default	Default	Default
CE Compliance		Default	Default	Default	Default	Default	Default	Default	Default
Height with Lid Open (85 cm / 90 cm)	cm	145 / 150	145 / 150	145 / 150	145 / 150	135 / 140	145 / 150	145 / 150	145 / 150
Depth with Door Open	cm	105 / 106	105 / 106	105 / 106	105 / 106	95	105 / 106	105 / 106	100
Carton Box Packaging		Default	Default	Optional	Optional	Optional	Optional	Optional	Optional
Shrink Packed Product Dimensions (85 cm / 90 cm)	mm	950x680x860	950x680x860	645x684x922 645x684x977	545x684x919 545x684x974	545x586x912 545x586x967	645x684x922 645x684x977	545x684x919 545x684x974	545x586x912 545x586x967
Net Weight (Depends on Model) Maximum	kg	74	74	43	40	36	46	43	42
Gross Weight (Depends on Model) Maximum	kg	77	77	46,5	43,2	39	49,5	46,2	45
Container Loading Quantity* (20 ft Container)	pcs	40	40	48	68	80	48	68	80
Container Loading Quantity* (40 ft Container)	pcs	82	82	108	144	168	108	144	168
Container Loading Quantity* (40 ft HC Container)	pcs	123	123	108	144	168	108	144	168

* Shrink packaging for model with 85cm high and vertical positioning in container

** Big cavity (65 LT) ovens

*** Only on painted parts

FREESTANDING COOKERS SPECIFICATION SHEET		Electric Cooker with Ceramic Glass				Electric Cooker with Induction		Mixed (Duel Fuel) Cooker				
		90x60	60x60	50x60	50x50	90x60	60x60	90x60	90x60 BC	60x60	50x60	50x50
Available Colours												
White		Default	Default	Default	Default	Default	Default	Default	Default	Default	Default	Default
Brown		Optional	Optional	Optional	Optional	Optional	Optional	Optional	Optional	Optional	Optional	Optional
Terra de France		Optional	Optional	Optional	Optional	Optional	Optional	Optional	Optional	Optional	Optional	Optional
Black		Optional	Optional	Optional	Optional	Optional	Optional	Optional	Optional	Optional	Optional	Optional
Claret Red		Optional	Optional	-	-	Optional	-	Optional	Optional	-	-	-
Silver		Optional	Optional	Optional	Optional	Optional	Optional	Optional	Optional	Optional	Optional	Optional
Inox painted		Optional	Optional	Optional	Optional	Optional	Optional	Optional	Optional	Optional	Optional	Optional
Stainless Steel		Optional	Optional	Optional	Optional	Optional	Optional	Optional	Optional	Optional	Optional	Optional
Nominal Dimensions												
Height (Adjustable Feet max. +3 cm)	cm	85/90	85/90	85/90	85/90	85/90	85/90	85/90	85/90	85/90	85/90	85/90
Width	cm	90	60	50	50	90	60	90	90	60	50	50
Depth	cm	60	60	60	60	60	60	60	60	60	60	50
Hob Features												
Hob		Vitroceraic	Vitroceraic	Vitroceraic	Vitroceraic	Induction	Induction	Enamel	Enamel	Enamel	Enamel	Enamel
Gas on Glass Hob		-	-	-	-	-	-	Optional	Optional	Optional	-	-
Gas-Hotplate Hob Configuration		-	-	-	-	-	-	Optional	Optional	Optional	-	-
Rapid Gas Burner Ø10cm	W	-	-	-	-	-	-	2900	2900	3000	3000	3000
Semi-rapid Gas Burner Ø7.5cm	W	-	-	-	-	-	-	1650	1650	1750	1750	1750
Auxiliary Gas Burner Ø5.5cm	W	-	-	-	-	-	-	900	900	1000	1000	1000
Wok (Triple Flame) Gas Burner Ø14cm	W	-	-	-	-	-	-	3600	3600	3800	-	-
Fish Burner	W	-	-	-	-	-	-	2800	2800	-	-	-
Ø 80 mm Hotplate	W	-	-	-	-	-	-	-	-	-	-	-
Ø 145 mm Hotplate	W	-	-	-	-	-	-	1000	1000	1000	1000	1000
Ø 180 mm Hotplate	W	-	-	-	-	-	-	1500	1500	1500	1500	-
Ø 220 mm Hotplate	W	-	-	-	-	-	-	-	-	-	-	-
Ø 145 mm Rapid Hotplate	W	-	-	-	-	-	-	1500	1500	1500	1500	1500
Ø 180 mm Rapid Hotplate	W	-	-	-	-	-	-	2000	2000	2000	2000	-
Ø145 mm Radiant Element	W	1200	1200	1200	1200	-	-	-	-	-	-	-
Ø180 mm Radiant Element	W	1700	1700	1700	1700	-	-	-	-	-	-	-
Ø210 mm Radiant Element	W	2100	2100	-	-	-	-	-	-	-	-	-
Ø145 mm Highlite Element	W	1200	1200	1200	1200	-	-	-	-	-	-	-
Ø180 mm Highlite Element	W	1800	1800	1800	1800	-	-	-	-	-	-	-
Ø210 mm Highlite Element	W	2300	2300	-	-	-	-	-	-	-	-	-
Ø180 mm Dual Highlite Element	W	1700	1700	1700	1700	-	-	-	-	-	-	-
Oval Highlite Element	W	1800	1800	1800	-	-	-	-	-	-	-	-
Ø210 mm Dual Highlite Element	W	2200	2200	-	-	-	-	-	-	-	-	-
Ø160 mm Induction Hob (Boost)	W	-	-	-	-	1400 - 1800W	1400 - 1800W	-	-	-	-	-
Ø200 mm Induction Hob (Boost)	W	-	-	-	-	2100 - 2500W	2100 - 2500W	-	-	-	-	-
Ø250 mm Induction Hob (Boost)	W	-	-	-	-	2800 - 3500W	2800 - 3500W	-	-	-	-	-
Touch Control		-	-	-	-	Default	Default	-	-	-	-	-
Knob Control		-	-	-	-	-	Optional	-	-	-	-	-
Slider Touch Control		-	-	-	-	-	Optional	-	-	-	-	-
Hob Timer (Touch Control/Knob Control)		-	-	-	-	Optional	Optional/Default	-	-	-	-	-
Hot Surface Indicator Light		Default	Default	Default	Default	-	-	-	-	-	-	-
Hotplate Operation Indicator Light		-	-	-	-	-	-	-	-	-	-	-
Thermostat Operation Indicator Light		Default	Default	Default	Default	Default	Default	Default	Default	Default	Default	Default
Stainless Steel Burner Pan (in case of gas on glass hob)		-	-	-	-	-	-	Optional	Optional	Optional	-	-
Metal Lid		-	-	-	-	-	-	-	-	Default	Default	Default
Glass Lid		-	-	-	-	-	-	Optional	Optional	Optional	Optional	Optional
Splashback		Optional	Optional	Optional	Optional	Optional	Optional	Optional	Optional	Optional	Optional	Optional
Burner Safety Valves		-	-	-	-	-	-	Optional	Optional	Optional	Optional	Optional
Button Ignition		-	-	-	-	-	-	Optional	Optional	Optional	Optional	Optional
One-touch-Ignition through knobs		-	-	-	-	-	-	Optional	Optional	Optional	Optional	Optional
Battery Ignition		-	-	-	-	-	-	-	-	-	-	-
Enamel Pan Supports		-	-	-	-	-	-	Default	Default	Default	Default	Default
Cast Iron Pan Supports		-	-	-	-	-	-	Optional	Optional	Optional	-	-
Cast Iron Burner Caps		-	-	-	-	-	-	Optional	Optional	Optional	Optional	Optional
Coffee Adaptor		-	-	-	-	-	-	Optional	Optional	Optional	Optional	Optional
Wok Adaptor		-	-	-	-	-	-	Optional	Optional	Optional	-	-
Vitroceraic Glass Cleaning Spatula		Optional	Optional	Optional	Optional	Optional	Optional	-	-	-	-	-
Gas Conversion Kit		-	-	-	-	-	-	Optional	Optional	Optional	Optional	Optional
Oven Features												
Oven Type		Electric	Electric	Electric	Electric	Electric	Electric	Electric	Electric	Electric	Electric	Electric
Oven Volume, Depends on Model (min/max)	lt	99/115	56/76	48/58	51/56	99/115	56/76	99/115	56/76	56/76	48/58	51/56
Cavity Dimensions, Depends on Model (min/max) (WxHxD)	mm	700x352x404 725x352x452	430x335x391 475x452x352	370x335x391 395x441x335	370x335x408 395x335x422	700x352x404 725x352x452	430x335x391 475x452x352	700x352x404 725x352x452	430x335x391 475x452x352	430x335x391 475x452x352	370x335x391 395x441x335	370x335x408 395x335x422
Oven Light (25W)		Optional	Optional	Optional	Optional	Optional	Optional	Optional	Optional	Optional	Optional	Optional
Easy to Clean Enamel		Default	Default	Default	Default	Default	Default	Default	Default	Default	Default	Default
Catalytic Panels (Left, right and rear)		Optional	Optional	Optional	Optional	Optional	Optional	Optional	Optional	Optional	Optional	Optional (2P)
Wire Racks		Optional	Optional	Optional	Optional	Optional	Optional	Optional	Optional	Optional	Optional	Optional
Wire Racks with Half Telescopic Rails (1 or 2)		Optional	Optional	Optional	Optional	Optional	Optional	Optional	Optional	Optional	Optional	Optional
Wire Racks with Full Telescopic Rails (1 or 2)		Optional	Optional	Optional	Optional	Optional	Optional	Optional	Optional	Optional	Optional	Optional

FREESTANDING COOKERS SPECIFICATION SHEET	Electric Cooker with Ceramic Glass				Electric Cooker with Induction		Mixed (Duel Fuel) Cooker					
	90x60	60x60	50x60	50x50	90x60	60x60	90x60	90x60 BC	60x60	50x60	50x50	
Electric Oven Functions	Up to 9	Up to 9	Up to 9	Up to 9	Up to 10	Up to 10	Up to 9	Up to 9	Up to 9	Up to 9	Up to 9	
Top Heating Element	W	1200	1200	1000	1000	1200	1200	1200	1200	1000	1000	
Bottom Heating Element	W	1200	1100	1000	1000	1200	1100	1200	1100	1000	1000	
Thermostat		Default	Default	Default	Default	Default	Default	Default	Default	Default	Default	
Oven Safety		-	-	-	-	-	-	-	-	-	-	
Oven Burner (Thermostat Controlled)	W	-	-	-	-	-	-	-	-	-	-	
Electric Single Grill	W	1800	1400	1600	1600	1800	1400	1800	1400	1400	1600	
Gas Grill	W	-	-	-	-	-	-	-	-	-	-	
Electric Double Grill	W	1800-3000	1400-2600	1600-2600	1600-2600	1800-3000	1400-2600	1800-3000	1400-2600	1400-2600	1600-2600	
Fan	W	23-35	23-35	23-35	23-35	23-35	23-35	23-35	23-35	23-35	-	
Double Fan	W	46-70	-	-	-	-	-	46-70	-	-	-	
Fan with Ring Heating Element	W	1600	2000	2000	2000	1600	2000	1600	2000	2000	-	
Double Fan with Double Ring Heating Element	W	-	-	-	-	3200	-	3200	-	-	-	
Turnspit		Optional	Optional	Optional	Optional	Optional	Optional	Optional	Optional	Optional	-	
Mechanical Minute Minder		Optional	Optional	Optional	Optional	Optional	Optional	Optional	Optional	Optional	Optional	
Mechanical Timer		Optional	Optional	Optional	Optional	Optional	Optional	Optional	Optional	Optional	Optional	
Digital Clock		Optional	Optional	Optional	Optional	Optional	Optional	Optional	Optional	Optional	Optional	
Digital Programmer		Optional	Optional	Optional	Optional	Optional	Optional	Optional	Optional	Optional	Optional	
Baking Tray (Shallow Tray)		1	Optional	Optional	Optional	Optional	Optional	1	1	Optional	Optional	
Glass Tray		Optional	Optional	-	-	-	Optional	-	Optional	Optional	-	
Roasting Tray (Deep Tray)		Optional	1	1	1	1	1	Optional	Optional	1	1	
Chromed Grid with Stoper		1	1	1	1	1	1	1	1	1	1	
Inner Grid for Deep Tray		Optional	Optional	Optional	Optional	Optional	Optional	Optional	Optional	Optional	Optional	
Grill Pan with Handle Set		Optional	Optional	Optional	Optional	Default	Default	Optional	Optional	Optional	Optional	
Flap Drawer at the Bottom		Optional	Optional	Optional	Optional	Optional	Optional	Optional	Optional	Optional	Optional	
4WG Warmer Drawer at the Bottom		Optional	Optional	Optional	Optional	-	Optional	-	-	Optional	Optional	
Full Outer Glass and Small Inner Glass Metal Door		Default	Default	Default	Default	Default	Default	Default	Default	Default	Default	
Inclined Solid Oven Door		-	Optional	Optional	Optional	-	Optional	-	-	Optional	Optional	
Full Outer Glass and Big Inner Glass Door		Optional	Optional	Optional	Optional	Optional	Optional	Optional	Optional	Optional	Optional	
Removable Inner Glass (only for flat glass door)		Optional	Optional	Optional	Optional	Optional	Optional	Optional	Optional	Optional	Optional	
Full Inner Glass Door**		-	-	-	-	-	Optional	-	-	Optional	-	
Cool Touch Oven Door		-	Optional	Optional	-	-	Optional	-	-	Optional	Optional	
Floatal Oven Door Glass		Optional	Optional	Optional	Optional	Optional	Optional	Optional	Optional	Optional	Optional	
Removable Oven Door		Default	Default	Default	Default	Default	Default	Default	Default	Default	Default	
Add-on Stripes on Oven Door		Optional	Optional	Optional	Optional	Optional	Optional	Optional	Optional	Optional	Optional	
Glass Application on Control Panel		Optional	Optional	-	-	Optional	Optional	Optional	-	Optional	-	
Glass Application on Drawer Cover		Optional	Optional	-	-	Optional	Optional	Optional	-	Optional	-	
Child Lock on Oven Door		-	Optional	Optional	Optional	-	Optional	-	-	Optional	Optional	
Tip over Bracket		Default	Default	Default	Default	Default	Default	Default	Default	Default	Default	
Shabat Function		-	Optional	Optional	-	-	Optional	-	-	Optional	-	
Cooling Fan		Optional	Optional	Optional	-	Default	Default	-	-	Optional	-	
Other Features												
Total Power (Depends on Model) Maximum Gas/Electric	kW	/11,2	/11,4	/9,6	/8,0	??	/10,5	11,1/6,6	11,1/6,2	8,3/6,6	7,5/6,1	7,5/4,1
Voltage	V	230V/400V 3N~	230V/400V 3N~	230V/400V 3N~	230V/400V 3N~	230V/400V 3N~	230V/400V 3N~	230V	230V	230V	230V	230V
Energy rating		A	A	A	A	A	A	A	A	A	A	A
Cavity Insulation		Yellow/White	Yellow/White	Yellow/White	Yellow/White	Yellow/White	Yellow/White	Yellow/White	Yellow/White	Yellow/White	Yellow/White	Yellow/White
Pop-in Pop-out Knob		Optional	Optional	Optional	Optional	Optional	Optional	-	-	-	-	-
Bottle Compartment		-	-	-	-	-	-	Optional	Optional	-	-	-
Serigraphy on Knob		Optional	Optional	Optional	Optional	Optional	Optional	Optional	Optional	Optional	Optional	Optional
RoHS Compliance		Default	Default	Default	Default	Default	Default	Default	Default	Default	Default	Default
CE Compliance		Default	Default	Default	Default	Default	Default	Default	Default	Default	Default	Default
Height with Lid Open (85 cm / 90 cm)	cm	145 / 150	145 / 150	145 / 150	145 / 150	145 / 150	145 / 150	145 / 150	145 / 150	145 / 150	145 / 150	145 / 150
Depth with Door Open	cm	105 / 106	105 / 106	105 / 106	100	105 / 106	105 / 106	105 / 106	105 / 106	105 / 106	105 / 106	95
Carton Box Packaging		Default	Optional	Optional	Optional	Default	Optional	Default	Default	Optional	Optional	Optional
Shrink Packed Product Dimensions (85 cm / 90 cm)	mm	950x680x860	645x684x922 645x684x977	545x684x919 545x684x974	545x586x912 545x586x967	950x680x860	645x684x922 645x684x977	950x680x860	950x680x860	645x684x922 645x684x977	545x684x919 545x684x974	545x586x912 545x586x967
Net Weight (Depends on Model) Maximum	kg	74	45	42	41	86,5	54,8	74	74	45	42	39
Gross Weight (Depends on Model) Maximum	kg	77	48,5	45,2	44	89,5	58,1	77	77	48,5	45,2	43
Container Loading Quantity* (20 ft Container)	pcs	40	48	68	80	40	48	40	40	48	68	80
Container Loading Quantity* (40 ft Container)	pcs	82	108	144	168	82	108	82	82	108	144	168
Container Loading Quantity* (40 ft HC Container)	pcs	123	108	144	168	123	108	123	123	108	144	168

* Shrink packaging for model with 85cm high and vertical positioning in container

** Big cavity (65 LT) ovens

*** Only on painted parts

DOUBLE OVEN SPECIFICATION SHEET	Gas DO		Electric DO with Solid Hotplates Hob		Electric DO with Ceramic Glass Hob		Electric DO with Induction Hob		Mixed (Duel Fuel) DO		
	60x60	50x60	60x60	50x60	60x60	50x60	60x60****	50x60****	60x60	50x60	
Available Colours											
White	Default	Default	Default	Default	Default	Default	Default	Default	Default	Default	Default
Brown	Optional	Optional	Optional	Optional	Optional	Optional	Optional	Optional	Optional	Optional	Optional
Terra de France	Optional	Optional	Optional	Optional	Optional	Optional	Optional	Optional	Optional	Optional	Optional
Black	Optional	Optional	Optional	Optional	Optional	Optional	Optional	Optional	Optional	Optional	Optional
Claret Red	-	-	-	-	-	-	-	-	-	-	-
Silver	Optional	Optional	Optional	Optional	Optional	Optional	Optional	Optional	Optional	Optional	Optional
Inox painted	Optional	Optional	Optional	Optional	Optional	Optional	Optional	Optional	Optional	Optional	Optional
Stainless Steel	Optional	Optional	Optional	Optional	Optional	Optional	Optional	Optional	Optional	Optional	Optional
Nominal Dimensions											
Height (Adjustable Feet max. +3 cm)	cm	90	90	85*/90	90	85*/90	90	85*/90	85*/90	85*/90	90
Width	cm	60	50	60	50	60	50	60	50	60	50
Depth	cm	60	60	60	60	60	60	60	60	60	60
Hob Features											
Hob		Enamel	Enamel	Enamel	Enamel	Vitroceraic	Vitroceraic	Induction	Induction	Enamel	Enamel
Gas on Glass Hob		Optional	-	-	-	-	-	-	-	-	-
Rapid Gas Burner Ø10cm	W	2900	2900	-	-	-	-	-	-	2900	2900
Semi-rapid Gas Burner Ø7.5cm	W	1750	1750	-	-	-	-	-	-	1750	1750
Auxiliary Gas Burner Ø5.5cm	W	1000	1000	-	-	-	-	-	-	1000	1000
Wok (Triple Flame) Gas Burner Ø14cm	W	3800	-	-	-	-	-	-	-	3800	-
Ø 80 mm Hotplate	W	-	-	-	-	-	-	-	-	-	-
Ø 145 mm Hotplate	W	-	-	1000	1000	-	-	-	-	-	-
Ø 180 mm Hotplate	W	1500	1500	1500	1500	-	-	-	-	1500	1500
Ø 220 mm Hotplate	W	-	-	-	-	-	-	-	-	-	-
Ø 145 mm Rapid Hotplate	W	-	-	1500	1500	-	-	-	-	-	-
Ø 180 mm Rapid Hotplate	W	2000	2000	2000	2000	-	-	-	-	2000	2000
Ø 220 mm Rapid Hotplate	W	-	-	-	-	-	-	-	-	-	-
Ø145 mm Highlite Element	W	-	-	-	-	1200	1200	-	-	-	-
Ø180 mm Highlite Element	W	-	-	-	-	1800	1800	-	-	-	-
Ø210 mm Highlite Element	W	-	-	-	-	2300	-	-	-	-	-
Ø180 mm Dual Highlite Element	W	-	-	-	-	1700	1700	-	-	-	-
Oval Highlite Element	W	-	-	-	-	1800	1800	-	-	-	-
Ø210 mm Dual Highlite Element	W	-	-	-	-	2200	-	-	-	-	-
Ø160 mm Induction Hob (Boost)	W	-	-	-	-	-	-	1400/1800	1400/1800	-	-
Ø200 mm Induction Hob (Boost)	W	-	-	-	-	-	-	2100/2500	-	-	-
Hot Surface Indicator Light		-	-	-	-	Default	Default	-	-	-	-
Hotplate Operation Indicator Light		-	-	Default	Default	-	-	-	-	-	-
Thermostat Operation Indicator Light		-	-	Default	Default	Default	Default	Default	Default	Default	Default
Stainless Steel Burner Pan (in case of gas on glass hob)		Optional	-	-	-	-	-	-	-	-	-
Metal Lid		Optional	Optional	Optional	Optional	-	-	-	-	Optional	Optional
Glass Lid (Transparent)		Optional	Optional	-	-	-	-	-	-	Optional	Optional
Glass Lid Shut-off Valve		Optional	Optional	-	-	-	-	-	-	Optional****	Optional****
Burner Safety Valves		Default	Default	-	-	-	-	-	-	Default	Default
Button Ignition		Optional	Optional	-	-	-	-	-	-	Optional	Optional
One-touch-Ignition through knobs		Optional	Optional	-	-	-	-	-	-	Optional	Optional
Ignition by DC battery		Optional	Optional	-	-	-	-	-	-	-	-
Enamel Pan Supports		Default	Default	-	-	-	-	-	-	Default	Default
Cast Iron Pan Supports		Optional	Optional	-	-	-	-	-	-	Optional	Optional
Cast Iron Burner Caps		Optional	Optional	-	-	-	-	-	-	Optional	Optional
Coffee Adaptor		Optional	Optional	-	-	-	-	-	-	Optional	Optional
Wok Adaptor		Optional	Optional	-	-	-	-	-	-	Optional	Optional
Vitroceraic Glass Cleaning Spatula		-	-	-	-	Optional	Optional	Optional	Optional	-	-
Oven Features											
Main Oven											
Oven Type		Gas	Gas	Electric	Electric	Electric	Electric	Electric	Electric	Electric	Electric
Oven Volume, Depends on Model (min/max)	lt	55/65	47/56	56/67	48/58	56/67	48/58	56/67	48/58	56/67	48/58
Cavity Dimensions, Depends on Model (min/max) (WxDxH)	mm	430x328x388 450x328x441	370x328x388 390x328x441	430x391x335 455x441x335	370x391x335 395x441x335	430x391x335 455x441x335	370x391x335 395x441x335	430x391x335 455x441x335	370x391x335 395x441x335	430x391x335 455x441x335	370x391x335 395x441x335
Oven Light (25W)		Default	Default	Default	Default	Default	Default	Default	Default	Default	Default
Easy to Clean Enamel		Default	Default	Default	Default	Default	Default	Default	Default	Default	Default
Catalitic Panels (Left, right and rear)		Optional	Optional	Optional	Optional	Optional	Optional	Optional	Optional	Optional	Optional
Wire Racks		Optional	Optional	Optional	Optional	Optional	Optional	Optional	Optional	Optional	Optional
Wire Racks with Telescopic Rails (1 or 2)		Optional	Optional	Optional	Optional	Optional	Optional	Optional	Optional	Optional	Optional
Electric Oven Functions		-	-	Up to 9	Up to 6	Up to 9	Up to 6	Up to 9	Up to 6	Up to 9	Up to 6
Top Heating Element	W	-	-	1200	1000	1200	1000	1200	1000	1200	1000
Bottom Heating Element	W	-	-	1100	1000	1100	1000	1100	1000	1100	1000
Thermostat		Default	Default	Default	Default	Default	Default	Default	Default	Default	Default
Oven Safety		Default	Default	-	-	-	-	-	-	-	-
Open Flame Burner		Default	Default	-	-	-	-	-	-	-	-
Oven Burner (Thermostat Controlled)	W	2400	2400	-	-	-	-	-	-	-	-
Electric Single Grill	W	-	-	1400	1600	1400	1600	1400	1600	1400	1600
Electric Double Grill	W	-	-	-	-	-	-	-	-	-	-
Fan	W	-	-	23-35	23-35	23-35	23-35	23-35	23-35	23-35	23-35
Fan with Ring Heating Element	W	-	-	2000	2000	2000	2000	2000	2000	2000	2000
Energy Rating		A+	A+	A	A	A	A	A	A	A	A
Top Oven											
Oven Type		Gas	Gas	Electric	Electric	Electric	Electric	Electric	Electric	Electric	Electric

DOUBLE OVEN SPECIFICATION SHEET		Gas DO		Electric DO with Solid Hotplates Hob		Electric DO with Ceramic Glass Hob		Electric DO with Induction Hob		Mixed (Duel Fuel) DO	
		60x60	50x60	60x60	50x60	60x60	50x60	60x60****	50x60****	60x60	50x60
Oven Volume, Depends on Model (min/max)	lt	26/35	22/30	35/35	30/30	35/35	35/35	30/30	30/30	35/35	30/30
Cavity Dimensions, Depends on Model (min/max) (WxDxH)	mm	432 x 427 x 140 450 x 439 x 175	372 x 427 x 140 390 x 439 x 175	432 x 427 x 190 457 x 439 x 190	372 x 427 x 190 397 x 439 x 190	432 x 427 x 190 457 x 439 x 190	372 x 427 x 190 397 x 439 x 190	432 x 427 x 190 457 x 439 x 190	372 x 427 x 190 397 x 439 x 190	432 x 427 x 190 457 x 439 x 190	372 x 427 x 190 397 x 439 x 190
Oven Light (25W)		Optional	Optional	Optional	Optional	Optional	Optional	Optional	Optional	Optional	Optional
Easy to Clean Enamel		Default	Default	Default	Default	Default	Default	Default	Default	Default	Default
Catalytic Enamel Panels (Left and right)		Optional	Optional	Optional	Optional	Optional	Optional	Optional	Optional	Optional	Optional
Wire Side Racks		Optional	Optional	Optional	Optional	Optional	Optional	Optional	Optional	Optional	Optional
Telescopic Rails (1 rack)		Optional	Optional	Optional	Optional	Optional	Optional	Optional	Optional	Optional	Optional
Electric Oven Functions		-	-	Up to 4	Up to 4	Up to 4	Up to 4	Up to 4	Up to 4	Up to 4	Up to 4
Top Heating Element	W	-	-	700	500	700	500	700	500	700	500
Bottom Heating Element	W	-	-	700	600	700	600	700	600	700	600
Thermostat		Optional	Optional	Default	Default	Default	Default	Default	Default	Default	Default
Oven Safety		Default	Default	-	-	-	-	-	-	-	-
Oven Burner (Thermostat Controlled)	W	2400	2400	-	-	-	-	-	-	-	-
Electric Single Grill	W	1600	-	1600	1400	1600	1400	1600	1400	1600	1400
Electric Double Grill	W	2300	-	2300	1900	2300	1900	2300	1900	2300	1900
Gas Grill with European Type Burner	W	2300	2000	-	-	-	-	-	-	-	-
Gas Oven with Open Flame Burner		Optional	Optional	-	-	-	-	-	-	-	-
Energy Rating		A	A	A	A	A	A	A	A	A	A
Common Features											
Mechanical Minute Minder		Optional	Optional	Optional	Optional	Optional	Optional	Optional	Optional	Optional	Optional
Mechanical Timer for MO		-	-	Optional	Optional	Optional	Optional	Optional	Optional	Optional	Optional
Digital Clock		Optional	-	Optional	Optional	Optional	Optional	Optional	Optional	Optional	Optional
Digital Programmer for MO		-	-	Optional	Optional	Optional	Optional	Optional	Optional	Optional	Optional
Baking Tray (Shallow Tray)		-	-	Optional	Optional	Optional	Optional	Optional	Optional	Optional	Optional
Roasting Tray (Deep Tray)		-	-	Optional	Optional	Optional	Optional	Optional	Optional	Optional	Optional
Chromed Grid with Stoper		1	1	1	1	1	1	1	1	1	1
Inner Grid for Deep Tray		-	-	Optional	Optional	Optional	Optional	Optional	Optional	Optional	Optional
Grill Pan with Handle Set		1	1	1	1	1	1	1	1	1	1
Flat Metal Oven Door		Optional	Optional	Optional	Optional	Optional	Optional	Optional	Optional	Optional	Optional
3D Metal Oven Door		Optional	Optional	Optional	Optional	Optional	Optional	Optional	Optional	Optional	Optional
3D Glass Oven Door		Optional	Optional	Optional	Optional	Optional	Optional	Optional	Optional	Optional	Optional
Flat Glass Door with Full Inner Glass		-	-	-	-	-	-	-	-	-	-
Removable Inner Glass (only for flat glass door)		Optional	Optional	Optional	Optional	Optional	Optional	Optional	Optional	Optional	Optional
Mirrored Oven Door Glass		Optional	Optional	Optional	Optional	Optional	Optional	Optional	Optional	Optional	Optional
Removable Oven Door		Default	Default	Default	Default	Default	Default	Default	Default	Default	Default
Add-on Stripes on Oven Door		Optional	Optional	Optional	Optional	Optional	Optional	Optional	Optional	Optional	Optional
Left Side Opening Oven Door**		Default	Default	Default	Default	Default	Default	Default	Default	Default	Default
Drop Down Opening Oven Door		Optional	Optional	Optional	Optional	Optional	Optional	Optional	Optional	Optional	Optional
Gas Conversion Kit		Default	Default	-	-	-	-	-	-	Default	Default
Tip over Bracket		Default	Default	Default	Default	Default	Default	Default	Default	Default	Default
Cooling Fan****		Optional	Optional	Optional	Optional	Optional	Optional	Default	Default	-	-
Other Features											
Total Power (Depends on Model) Maximum	kW	12,3	12,3	11,6	10,9	11,6	9,9	11,6	5,4	6,1	5,4
Voltage	V	230	230	230 / 400V 3N~	230 / 400V 3N~	230 / 400V 3N~	230 / 400V 3N~	230 / 400V 3N~	230	230	230
Energy consumption according to the EN60335 Standards	kWh	-	-	0,79-0,88	0,79-0,89	0,79-0,88	0,79-0,89	0,79-0,88	0,79-0,89	0,79-0,88	0,79-0,89
Cavity Insulation		Yellow/White	Yellow/White	Yellow/White	Yellow/White	Yellow/White	Yellow/White	Yellow/White	Yellow/White	Yellow/White	Yellow/White
RoHS Compliance		Default	Default	Default	Default	Default	Default	Default	Default	Default	Default
CE Compliance		Default	Default	Default	Default	Default	Default	Default	Default	Default	Default
Height with Lid Open (85 cm / 90 cm)	cm	145/150	150	145/150	150	145/150	150	145/150	150	145/150	150
Depth with Door Open	cm	105	105	105	105	105	105	105	105	105	105
Carton Box Packaging		Optional	Optional	Optional	Optional	Optional	Optional	Optional	Optional	Optional	Optional
Shrink Packed Product Dimensions (85 cm / 90 cm)	mm	645 x 684 x 922 645 x 684 x 977	545 x 684 x 919 545 x 684 x 974	645 x 684 x 922 645 x 684 x 977	545 x 684 x 919 545 x 684 x 974	645 x 684 x 922 645 x 684 x 977	545 x 684 x 919 545 x 684 x 974	645 x 684 x 922 645 x 684 x 977	545 x 684 x 919 545 x 684 x 974	645 x 684 x 922 645 x 684 x 977	545 x 684 x 919 545 x 684 x 974
Net Weight (Depends on Model) Maximum	kg	47,5	44,3	46,5	42,9	47,5	44,1	57,3	42	45	42
Gross Weight (Depends on Model) Maximum	kg	50,5	47,3	49,5	45,9	50,5	47,1	60,3	45,2	48,5	45,2

Notes

* Only drop down opening oven door

** Only for cookers with 90 cm height

*** Only on painted parts

**** Only available in Full Flat & Full Flat Plus Aesthetics

Electric Oven Function for Double Ovens								
Top Oven								
Function ID	Identity in the Market	Heating Element, Fan, Turnspit, Grill Availability	Oven Functions	Number of Functions	Limitations	Electrical Power at 230V (W)		
						50x60	60x60	
1	Grill	Grill	0 / Grill	1	-	1400	1600	
2	Grill	Grill	0 / Grill / Double Grill	2	-	1900	2300	
3	Static oven	(Top + Bottom) + Grill	0 / Top+Bottom / Bottom / Top / Grill	4	-	1400	1600	
4	Static oven	(Top + Bottom) + Grill	0 / Top+Bottom / Top / Grill / Double Grill	4	-	1900	2300	
Main Oven								
Function ID	Identity in the Market	Heating Element, Fan, Turnspit, Grill Availability	Oven Functions	Number of Functions	Limitations	50x60	60x60	
1	Static oven	(Top + Bottom)	0 / Top+Bottom	1	-	2000	2300	
2	Static oven	(Top + Bottom)	0 / Top+Bottom / Bottom / Top	3	-	2000	2300	
3	Turbo oven	(Fan + Ring)	0 / Defrost / Fan+Ring	2	-	2000	2000	
4	Multifunction oven	(Top + Bottom + Fan + Ring)	0 / Defrost / Fan+Ring / Top+Bottom / Top+Bottom+Fan	4	-	2000	2300	
5	Fan assisted oven	(Top + Bottom + Fan)	0 / Defrost / Top+Bottom / Top+Bottom+Fan	3	-	2000	2300	
6	Fan assisted oven	(Top + Bottom + Fan) + Grill	0 / Defrost / Top+Bottom / Top+Bottom+Fan / Grill / Grill+Fan	5	-	2000	2300	
7	Multifunction oven	(Top + Bottom + Fan + Ring) + Grill	0 / Defrost / Fan+Ring / Top+Bottom / Top+Bottom+Fan / Grill / Grill+Fan	6	-	2000	2300	
8	Multifunction oven	(Top + Bottom + Fan + Ring) + Grill	0 / Ovenlight/Defrost / Fan+Ring / Top+Bottom / Top+Bottom+Fan / Pizza/Grill/Doublegrill/Doublegrill+Fan	9	-	2000	2300	

Electric Oven Function for Freestanding Ovens								
Function ID	Identity in the Market	Heating Element, Fan, Turnspit, Grill Availability	Oven Functions	Number of Functions	Limitations	Electrical Power at 230V (W)		
						50x50 & 50x60	60x60	90x60
01	Static oven	(Top + Bottom)	0 / Top+Bottom / Bottom / Top	3	-	2000	2300	2400
02	Static oven	(Top + Bottom) + Grill + Turnspit	0 / Top+Bottom / Bottom / Top / Grill+Turnspit	4	Not available for 50x50 freestanding oven	2000	2300	2400
03	Static oven	(Top + Bottom) + Grill + Turnspit	0 / Top+Bottom / Bottom / Grill+Turnspit / Double Grill+Turnspit	4	Not available for 50x50 freestanding oven	2600	2600	3000
04	Static oven	(Top + Bottom) + Grill + Turnspit	0 / Ovenlight / Top+Bottom / Bottom / Top / Grill+Turnspit / Double Grill+Turnspit	6	Not available for 50x50 freestanding oven	2600	2600	3000
05	Turbo oven	(Fan + Ring)	0 / Defrost / Fan+Ring	2	Not available for 50x50 freestanding oven	2000	2000	1600
06	Turbo oven	(Fan + Ring) + Grill + Turnspit	0 / Defrost / Fan+Ring / Grill+Turnspit / Grill+Fan+Turnspit	4	Not available for 50x50 freestanding oven	2000	2000	1800
07	Multifunction oven	(Top + Bottom + Fan + Ring) + Grill + Turnspit	0 / Defrost / Fan+Ring / Top+Bottom / Top+Bottom+Fan / Grill+Turnspit / Grill+Fan+Turnspit	6	Not available for 50x50 freestanding oven	2000	2300	2400
08	Multifunction oven	(Top + Bottom + Fan + Ring) + Grill + Turnspit	0 / Defrost / Fan+Ring / Top+Bottom / Top+Bottom+Fan / Grill+Turnspit / Double Grill+Turnspit	6	Not available for 50x50 freestanding oven	2600	2600	3000
09	Multifunction oven	(Top + Bottom + Fan + Ring) + Grill + Turnspit	0 / Ovenlight / Defrost / Fan+Ring / Top+Bottom / Top+Bottom+Fan / Pizza / Grill+Turnspit / Double Grill+Turnspit / Double Grill+Fan+Turnspit	9	Not available for 50x50 freestanding oven	3000	3100	3000
10	Fan assisted oven	(Top + Bottom + Fan) + Grill + Turnspit	0 / Defrost / Top+Bottom / Top+Bottom+Fan / Grill+Turnspit / Grill+Fan+Turnspit	5	Not available for 50x50 freestanding oven	2000	2300	2400
11	Fan assisted oven	(Top + Bottom + Fan) + Grill + Turnspit	0 / Defrost / Top+Bottom / Top+Bottom+Fan / Grill+Turnspit / Double Grill+Turnspit	5	Not available for 50x50 freestanding oven	2600	2600	3000
12	Fan assisted oven	(Top + Bottom + Fan) + Grill + Turnspit	0 / Ovenlight / Defrost / Top+Bottom / Top+Bottom+Fan / Bottom+Fan / Grill+Turnspit / Double Grill+Turnspit / Double Grill+Fan+Turnspit	8	Not available for 50x50 freestanding oven	2600	2600	3000
13	Static oven	(Top + Bottom) + Grill	0 / Top+Bottom / Bottom / Top / Grill	4	-	2000	2300	2400
14	Static oven	(Top + Bottom) + Grill	0 / Top+Bottom / Bottom / Grill / Double Grill	4	-	2600	2600	3000
15	Static oven	(Top + Bottom) + Grill	0 / Ovenlight / Top+Bottom / Bottom / Top / Grill / Double Grill	6	-	2600	2600	3000
16	Turbo oven	(Fan + Ring) + Grill	0 / Defrost / Fan+Ring / Grill / Grill+Fan	4	Not available for 50x50 freestanding oven	2000	2000	1800
17	Multifunction oven	(Top + Bottom + Fan + Ring) + Grill	0 / Defrost / Fan+Ring / Top+Bottom / Top+Bottom+Fan / Grill / Grill+Fan	6	Not available for 50x50 freestanding oven	2000	2300	2400
18	Multifunction oven	(Top + Bottom + Fan + Ring) + Grill	0 / Defrost / Fan+Ring / Top+Bottom / Top+Bottom+Fan / Grill / Double Grill	6	Not available for 50x50 freestanding oven	2600	2600	3000
19	Multifunction oven	(Top + Bottom + Fan + Ring) + Grill	0 / Ovenlight / Defrost / Fan+Ring / Top+Bottom / Top+Bottom+Fan / Pizza / Grill / Double Grill / Double Grill+Fan	9	Not available for 50x50 freestanding oven	3000	3100	3000
20	Fan assisted oven	(Top + Bottom + Fan) + Grill	0 / Defrost / Top+Bottom / Top+Bottom+Fan / Grill / Grill+Fan	5	Not available for 50x50 freestanding oven	2000	2300	2400
21	Fan assisted oven	(Top + Bottom + Fan) + Grill	0 / Defrost / Top+Bottom / Top+Bottom+Fan / Grill / Double Grill	5	Not available for 50x50 freestanding oven	2600	2600	3000
22	Fan assisted oven	(Top + Bottom + Fan) + Grill	0 / Ovenlight / Defrost / Top+Bottom / Top+Bottom+Fan / Bottom+Fan / Grill / Double Grill / Double Grill+Fan	8	Not available for 50x50 freestanding oven	2600	2600	3000
23	Multifunction oven	(Top + Bottom + Fan + Ring)	0 / Defrost / Fan+Ring / Top+Bottom / Top+Bottom+Fan	4	Not available for 50x50 freestanding oven	2000	2300	2400
24	Multifunction oven	(Top + Bottom + Fan + Ring) + Turnspit	0 / Defrost / Fan+Ring+Turnspit / Top+Bottom+Turnspit / Top+Bottom+Fan+Turnspit	4	Not available for 50x50 freestanding oven	2000	2300	2400
25	Fan assisted oven	(Top + Bottom + Fan)	0 / Defrost / Top+Bottom / Top+Bottom+Fan	3	Not available for 50x50 freestanding oven	2000	2300	2400
26	Fan assisted oven	(Top + Bottom + Fan) + Turnspit	0 / Defrost / Top+Bottom+Turnspit / Top+Bottom+Fan+Turnspit	3	Not available for 50x50 freestanding oven	2000	2300	2400
27	Fan assisted oven	(Top + Bottom + Fan) + Grill	0 / Defrost / Top+Bottom / Top+Bottom+Fan / Grill / Double Grill / Pyrolysis	6	Not available for 50x50, 50x60 and 90x60 freestanding oven	2600	2600	3000
28	Multifunction oven	(Top + Bottom + Fan + Ring) + Grill	0 / Defrost / Turbo / Top+Bottom / Top+Bottom+Fan / Grill / Double Grill / Pyrolysis	7	Not available for 50x50, 50x60 and 90x60 freestanding oven	2600	2600	3000
29	Multifunction oven	(Top + Bottom + Fan + Ring) + Grill + Turnspit	0 / Defrost / Turbo / Top+Bottom / Top+Bottom+Fan / Grill+Turnspit / Double Grill+Turnspit / Pyrolysis	7	Not available for 50x50, 50x60 and 90x60 freestanding oven	2600	2600	3000
50	Multifunction oven	(Top + Bottom + Fan + Ring) + Grill + Turnspit	0 / Ovenlight / Defrost / Turbo / Top+Bottom / Top+Bottom+Fan / Pizza / Grill + Turnspit / Double Grill+Turnspit / Double Grill+Fan + Turnspit / Vap Clean	10	Not available for 50x50 freestanding oven	2600	3100	3000
51	Multifunction oven	(Top + Bottom + Fan + Ring) + Grill	0 / Ovenlight / Defrost / Turbo / Top+Bottom / Top+Bottom+Fan / Pizza / Grill / Double Grill / Double Grill+Fan / Vap Clean	10	Not available for 50x50 freestanding oven	2600	3100	3000
52	Fan assisted oven	(Top + Bottom + Fan) + Grill	0 / Defrost / Bottom / Top+Bottom / Top+Bottom+Fan / Grill / Grill+Fan	6	Not available for 50x50 freestanding oven	2000	2300	2400
53	Fan assisted oven	(Top + Bottom + Fan)	0 / Bottom / Top / Top+Bottom / Top+Bottom+Fan	4	Not available for 50x50 freestanding oven	2000	2300	2400
54	Fan assisted oven	(Top + Bottom + Fan) + Grill + Turnspit	0/Defrost/Bottom/Top+Bottom/Top+Bottom+Fan/Grill+Turnspit/Grill+Fan+Turnspit	6	Not available for 50x50 freestanding oven	2000	2300	2400
55	Fan assisted oven	(Top + Bottom + Fan) + Turnspit	0/Bottom/Top/Top+Bottom+Turnspit/Top+Bottom+Fan+Turnspit	4	Not available for 50x50 freestanding oven	2000	2300	2400
58	Multifunction oven	(Top + Bottom + Fan + Ring) + Grill	0/Ovenlight/Defrost/Bottom/Top/Bottom+Fan/Top+Fan/Top+Bottom/Top+Bottom+Fan/Fan+Ring/Double Grill	10	Not available for 50x50 freestanding oven	2600	2600	3000
59	Multifunction oven	(Top + Bottom + Fan + Ring) + Grill	0/Ovenlight/Bottom/Top/Top+Bottom/Top+Bottom+Fan/Grill/Grill+Fan/Fan+Ring/3D	9	Not available for 50x50 freestanding oven	2500	2600	2200
60	Multifunction oven	(Top + Bottom + Fan + Ring) + Grill	0/Ovenlight/Defrost/Bottom/Top/Top+Bottom/Top+Bottom+Fan/Fan+Ring/Pizza/Double Grill	9	Not available for 50x50 freestanding oven	3000	3100	3000
61	Fan assisted oven	(Top + Bottom + Fan)	0/Top/Bottom/Top+Bottom/Top+Bottom+Fan/Bottom+Fan	5	Not available for 50x50 freestanding oven	2000	2300	2400
62	Multifunction oven	(Top + Bottom + Fan + Ring) + Grill	0/Ovenlight/Defrost/Top/Bottom/Top+Bottom/Top+Bottom+Fan/Fan+Ring/Grill+Fan/Double Grill	9	Not available for 50x50 freestanding oven	2600	2600	3000

Gas Oven Functions for FS Cookers								
Function ID	Heating Element, Fan, Turnspit, Grill Availability	Oven Functions	Number of Functions	Products				CE Conformity
				50x50	50x60	60x60	90x60	
31	Oven Burner	Oven Burner + Oven Lamp	1	✓	✓	✓	✓	✓
32	Oven Burner	Oven Burner + Thermostat + Oven Lamp	1	✓	✓	✓	✓	✓
33	Oven Burner + Gas Grill	Oven Burner + Gas Grill + Oven Lamp	2	✓	✓	✓	✓	✓
34	Oven Burner + Gas Grill	Oven Burner + Gas Grill + Thermostat + Oven Lamp	2	✓	✓	✓	✓	✓
35	Oven Burner + Gas Grill + Turnspit	Oven Burner + Gas Grill + Turnspit + Oven Lamp	3	NA	✓	✓	✓	✓
36	Oven Burner + Gas Grill + Turnspit	Oven Burner + Gas Grill + Turnspit + Thermostat + Oven Lamp	3	NA	✓	✓	✓	✓
38	Oven Burner + Electric Grill	Oven Burner + Electric Grill + Thermostat	2	✓	✓	✓	✓	✓
39	Oven Burner + Electric Grill + Turnspit	Oven Burner + Electric Grill + Turnspit + Thermostat + Oven Lamp	3	NA	✓	✓	✓	✓
41	Oven Burner	Oven Burner	1	✓	✓	✓	✓	✓
42	Oven Burner	Oven Burner + Thermostat	1	✓	✓	✓	✓	✓
43	Oven Burner + Gas Grill	Oven Burner + Gas Grill	2	✓	✓	✓	✓	✓
44	Oven Burner + Gas Grill	Oven Burner + Gas Grill + Thermostat	2	✓	✓	✓	✓	✓
45	Oven Burner + Gas Grill + Turnspit	Oven Burner + Gas Grill + Turnspit	3	NA	✓	✓	✓	✓
46	Oven Burner + Gas Grill + Turnspit	Oven Burner + Gas Grill + Turnspit + Thermostat	3	NA	✓	✓	✓	✓
48	Oven Burner + Electric Grill	Oven Burner + Electric Grill + Thermostat	2	✓	✓	✓	✓	✓
57	Oven Burner + Electric Grill	Oven Burner + Electric Grill	2	✓	✓	✓	✓	✓
58	Oven Burner + Electric Grill	Oven Burner + Electric Grill + Oven Lamp	2	✓	✓	✓	✓	✓
59	Oven Burner + Electric Grill + Turnspit	Oven Burner+Electric Grill+Turnspit + Oven Lamp	3	NA	✓	✓	✓	✓
62	Oven Burner + Fan	Oven Burner + Fan + Oven Lamp	2	NA	NA	NA	✓*	✓
63	Oven Burner + Gas Grill + Fan	Oven Burner + Gas Grill + Fan + Oven Lamp	3	NA	NA	NA	✓*	✓
64	Oven Burner + Gas Grill + Fan	Oven Burner + Gas Grill + Thermostat + Fan + Oven Lamp	3	NA	NA	NA	✓*	✓
65	Oven Burner + Gas Grill + Turnspit + Fan	Oven Burner + Gas Grill + Turnspit + Fan + Oven Lamp	4	NA	NA	NA	✓*	✓
66	Oven Burner + Gas Grill + Turnspit + Fan	Oven Burner + Gas Grill + Thermostat + Turnspit + Fan + Oven Lamp	4	NA	✓	✓	✓*	✓
68	Oven Burner + Electric Grill + Fan	Oven Burner + Electric Grill + Thermostat + Fan + Oven Lamp	3	NA	NA	NA	✓*	✓
69	Oven Burner + Electric Grill + Turnspit + Fan	Oven Burner + Electric Grill + Turnspit + Thermostat + Fan + Oven Lamp	4	NA	NA	NA	✓*	✓
70	Oven Burner + Fan	Oven Burner + Thermostat + Fan + Oven Lamp	2	NA	NA	NA	✓*	✓
71	Oven Burner + Fan	Oven Burner + Fan	2	NA	NA	NA	✓*	✓
72	Oven Burner + Fan	Oven Burner + Thermostat + Fan	2	NA	NA	NA	✓*	✓
73	Oven Burner + Gas Grill + Fan	Oven Burner + Gas Grill + Fan	3	NA	NA	NA	✓*	✓
74	Oven Burner + Gas Grill + Fan	Oven Burner + Gas Grill + Thermostat + Fan	3	NA	NA	NA	✓*	✓
75	Oven Burner + Gas Grill + Turnspit + Fan	Oven Burner + Gas Grill + Turnspit + Fan	4	NA	NA	NA	✓*	✓
76	Oven Burner + Gas Grill + Turnspit + Fan	Oven Burner + Gas Grill + Turnspit + Thermostat + Fan	4	NA	NA	NA	✓*	✓
78	Oven Burner + Electric Grill + Fan	Oven Burner + Electric Grill + Thermostat + Fan	3	NA	NA	NA	✓*	✓
79	Oven Burner + Electric Grill + Turnspit + Fan	Oven Burner + Electric Grill + Turnspit + Thermostat + Fan	4	NA	NA	NA	✓*	✓
83	Oven Burner + Gas Grill + Fan	Oven Burner + Gas Grill + Fan + Oven Lamp + Double Control	3	NA	NA	NA	✓	NA
84	Oven Burner + Gas Grill + Fan	Oven Burner + Gas Grill + Thermostat + Fan + Oven Lamp + Double Control	3	NA	NA	NA	✓	NA
85	Oven Burner + Gas Grill + Turnspit + Fan	Oven Burner + Gas Grill + Turnspit + Fan + Oven Lamp + Double Control	4	NA	NA	NA	✓	NA
86	Oven Burner + Gas Grill + Turnspit + Fan	Oven Burner + Gas Grill + Turnspit + Thermostat + Fan + Oven Lamp + Double Control	4	NA	NA	NA	✓	NA
87	Oven Burner + Gas Grill	Oven Burner + Gas Grill + Oven Lamp + Double Control	2	NA	NA	NA	✓	NA
88	Oven Burner + Gas Grill	Oven Burner + Gas Grill + Thermostat + Oven Lamp + Double Control	2	NA	NA	NA	✓	NA
89	Oven Burner + Gas Grill + Turnspit	Oven Burner + Gas Grill + Turnspit + Oven Lamp + Double Control	3	NA	✓	✓	✓	NA
90	Oven Burner + Gas Grill + Turnspit	Oven Burner + Gas Grill + Turnspit + Thermostat + Oven Lamp + Double Control	3	NA	✓	✓	✓	NA
91	Oven Burner + Gas Grill + Turnspit	Oven Burner + Gas Grill + Turnspit + Double Control	3	NA	NA	NA	✓	NA
92	Oven Burner + Gas Grill + Turnspit	Oven Burner + Gas Grill + Turnspit + Thermostat + Double Control	3	NA	NA	NA	✓	NA
93	Oven Burner + Gas Grill + Fan	Oven Burner + Gas Grill + Fan + Double Control	3	NA	NA	NA	✓	NA
94	Oven Burner + Gas Grill + Fan	Oven Burner + Gas Grill + Thermostat + Fan + Double Control	3	NA	NA	NA	✓	NA
95	Oven Burner + Gas Grill + Turnspit + Fan	Oven Burner + Gas Grill + Turnspit + Fan + Double Control	4	NA	NA	NA	✓	NA
96	Oven Burner + Gas Grill + Turnspit + Fan	Oven Burner + Gas Grill + Turnspit + Thermostat + Fan + Double Control	4	NA	NA	NA	✓	NA
97	Oven Burner + Electric Grill + Fan	Oven Burner + Electric Grill + Fan	3	NA	NA	NA	✓*	✓
98	Oven Burner + Electric Grill + Fan	Oven Burner+Electric Grill + Fan + Oven Lamp	3	NA	NA	NA	✓*	✓
99	Oven Burner + Electric Grill + Turnspit + Fan	Oven Burner+Electric Grill+Turnspit+ Fan+ Oven Lamp	4	NA	NA	NA	✓*	✓

Gas Oven Functions for Double Ovens				
Top Oven				
Function ID	Heating Element, Fan, Turnspit, Grill Availability	Oven Functions	Number of Functions	Limitations
0	Gas Grill	Gas Grill(European Type,Variable Grill)	1	-
2	Electrical Grill	Electrical Grill / Electrical Double Grill	1	-
4	Electrical Double Grill + Oven Burner	Electrical Double Grill+ Oven Burner (Open Flame Burner,Thermostat)	2	-
6	Gas Grill + Oven Burner	Gas Grill(European Type,Variable Grill) + Oven Burner(Open Flame Burner,Thermostat)	2	-
Main Oven				
Function ID	Heating Element, Fan, Turnspit, Grill Availability	Oven Functions	Number of Functions	Limitations
2	Oven Burner	Open Flame Burner + Thermostat + Oven Lamp	1	-
4	Oven Burner	Open Flame Burner + Thermostat	1	-
6	Oven Burner	Open Flame Burner + Thermostat + Oven Lamp	1	-



Free Standing Ovens Container Loading Quantities and Packaging Sizes						
Product Family	Packaging and Container Couples	Packaging Size (W x D x H) in mm	Loading Quantity (Mixed Orientation)	Loading Quantity (2 vertical, 1 horizontal top loading condition)*	Recommended Loading Quantity (Front faces of products looking at container door)	Max. Stacking Quantities In Warehouse
50x50cm	50x50 box 85cm 20ft	555 x 596 x 915	80	Not applicable	72	5
	50x50 box 85cm 40 HC		164	209	152	5
	50x50 box 85cm 40ft		164	Not applicable	152	5
	50x50 box 90cm 20ft	555 x 596 x 970	80	Not applicable	72	5
	50x50 box 90cm 40 HC		164	208	152	5
	50x50 box 90cm 40ft		164	Not applicable	152	5
	50x50 shrink 85cm 20ft	545 x 586 x 912	80	Not applicable	72	4
	50x50 shrink 85cm 40 HC		168	214	160	4
	50x50 shrink 85cm 40ft		168	Not applicable	160	4
	50x50 shrink 90cm 20ft	545 x 586 x 967	80	Not applicable	72	4
	50x50 shrink 90cm 40 HC		168	212	160	4
	50x50 shrink 90cm 40ft		168	Not applicable	160	4
50x60cm (FS & DO)	50x60 box 85cm 20ft	555 x 694 x 922	64	Not applicable	64	5
	50x60 box 85cm 40 HC		136	179**	136	5
	50x60 box 85cm 40ft		136	Not applicable	136	5
	50x60 box 90cm 20ft	555 x 694 x 977	64	Not applicable	64	5
	50x60 box 90cm 40 HC		136	172**	136	5
	50x60 box 90cm 40ft		136	Not applicable	136	5
	50x60 shrink 85cm 20ft	545 x 684 x 919	68	Not applicable	64	4
	50x60 shrink 85cm 40 HC		144	187**	136	4
	50x60 shrink 85cm 40ft		144	Not applicable	136	4
	50x60 shrink 90cm 20ft	545 x 684 x 974	68	Not applicable	64	4
	50x60 shrink 90cm 40 HC		144	180**	136	4
	50x60 shrink 90cm 40ft		144	Not applicable	136	4
60x60cm (FS & DO)	60x60 box 85cm 20ft	655 x 694 x 925	48	Not applicable	48	5
	60x60 box 85cm 40 HC		108	150**	102	5
	60x60 box 85cm 40ft		108	Not applicable	102	5
	60x60 box 90cm 20ft	655 x 694 x 980	48	Not applicable	48	5
	60x60 box 90cm 40 HC		108	144**	102	5
	60x60 box 90cm 40ft		108	Not applicable	102	5
	60x60 shrink 85cm 20ft	645 x 684 x 922	48	Not applicable	48	4
	60x60 shrink 85cm 40 HC		108	150**	102	4
	60x60 shrink 85cm 40ft		108	Not applicable	102	4
	60x60 shrink 90cm 20ft	645 x 684 x 977	48	Not applicable	48	4
	60x60 shrink 90cm 40 HC		108	144**	102	4
	60x60 shrink 90cm 40ft		108	Not applicable	102	4
90x60cm FS	90x60 box 85cm 20ft	950 x 695 x 857	40	Not applicable	32	5
	90x60 box 85cm 40 HC		123	Not applicable	102	5
	90x60 box 85cm 40ft		82	Not applicable	68	5



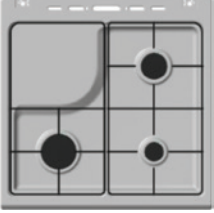

* Only side faces can be put on the floor.

** Not applicable for DO

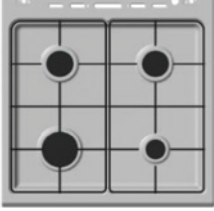
Gas Hob Configuration for 60X60 Free Standing Cookers		
Hob ID	Gas Hob configuration	Element placement
31	1 x Auxiliary, 1 x Semi Rapid, 1 x Rapid Burner, 1 x 180 Hotplate	
33	1 x Semi Rapid, 1 x Rapid, 1x145 Hotplate, 1x180 Hotplate	
34	1 x Semi Rapid, 1 x Rapid, 1x145 Hotplate, 1x180 Rapid Hotplate	
35	1 x Semi Rapid, 1 x Rapid, 1x145 Rapid Hotplate, 1x180 Rapid Hotplate	
36	1 x Semi Rapid, 1 x Rapid, 1x145 Rapid Hotplate, 1x180 Hotplate	
40	1 x Auxiliary, 2 x Semi Rapid, 1 x Rapid Burner	
41	1 x Auxiliary, 2 x Semi Rapid, 1 x Triple Flame Burner	

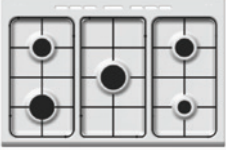
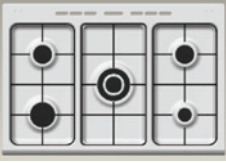
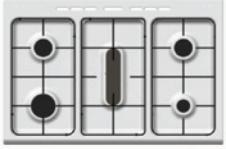
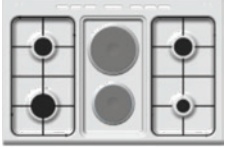
Gas Hob Configuration for 50X60 Free Standing Cookers		
Hob ID	Gas Hob configuration	Element placement
30	1 x Auxiliary, 1 x Semi Rapid, 1 x Rapid	
31	1 x Auxiliary, 1 x Semi Rapid, 1 x Rapid Burner, 1 x 180 Hotplate	
33	1 x Semi Rapid, 1 x Rapid, 1x145 Hotplate, 1x180 Hotplate	
34	1 x Semi Rapid, 1 x Rapid, 1x145 Hotplate, 1x180 Rapid Hotplate	
35	1 x Semi Rapid, 1 x Rapid, 1x145 Rapid Hotplate, 1x180 Rapid Hotplate	
36	1 x Semi Rapid, 1 x Rapid, 1x145 Rapid Hotplate, 1x180 Hotplate	
40	1 x Auxiliary, 2 x Semi Rapid, 1 x Rapid Burner	

Gas Hob Configuration for 50X50 Free Standing Cookers		
Hob ID	Gas Hob configuration	Element placement
30	1 x Auxiliary, 1 x Semi Rapid, 1 x Rapid	
31	1 x Auxiliary, 1 x Semi Rapid, 1 x Rapid Burner, 1 x 145 Hotplate	
40	1 x Auxiliary, 2 x Semi Rapid, 1 x Rapid Burner	







Gas Hob Configuration for 90X60 Free Standing Cookers		
Hob ID	Gas Hob configuration	Element placement
50	1 x Auxiliary, 2 x Semi Rapid, 2 x Rapid (only for standart aesthetic)	
51	1 x Auxiliary, 2 x Semi Rapid, 1 x Rapid, 1 x Triple Flame Burner	
52	1 x Auxiliary, 2 x Semi Rapid, 1 x Rapid, 1 x Fish Burner	
53	1 x Auxiliary, 2 x Semi Rapid, 1 x Rapid, 2 x Hotplate	
54	1 x Auxiliary, 2 x Semi Rapid, 1 x Rapid, 2 x Induction	
55	1 x Auxiliary, 2 x Semi Rapid, 1 x Rapid, 1 x 180 Rapid Hotplate, 1 x 145 Hotplate	
56	1 x Auxiliary, 2 x Semi Rapid, 1 x Rapid, 1 x 180 Hotplate	





Vitreoceramic Hob Configurations for 60x60 Free-Standing Cookers		
Hob ID	Highlight element configuration	Element placement
10	2 x 145, 2 x 180 highlight element	
11	2 x 145, 1 x 180, 1 x 180 dual highlight element	
12	2 x 145, 1 x 180 dual, 1 x oval highlight element	
13	2 x 145, 1 x 180, 1 x 210 highlight element	
14	2 x 145, 1 x 210, 1 x 180 dual highlight element	
19	1 x 145, 1 x 180 dual, 1 x 210, 1 x oval highlight element	
20	2 x 145, 1 x 180, 1 x oval highlight element	
21	2 x 145, 1 x 210 dual, 1 x oval highlight element	
37	1x145, 1x180, 1x290 dual highlight element	

Vitreoceramic Hob Configurations for 50x60 Free-Standing Cookers		
Hob ID	Highlight element configuration	Element placement
10	2 x 145, 2 x 180 highlight element	
11	2 x 145, 1 x 180, 1 x 180 dual highlight element	
12	2 x 145, 1 x 180 dual, 1 x oval highlight element	



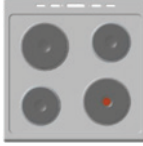
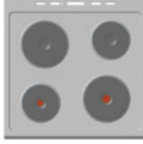

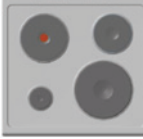

Vitreoceramic Hob Configurations for 50x50 Free-Standing Cookers		
Hob ID	Highlight element configuration	Element placement
30	4x145 highlight element	
31	2 x 145, 1 x 180 highlight element	
32	2 x 145, 1 x 180 dual highlight element	

Vitreoceramic Hob Configurations for 90x60 Free-Standing Cookers		
Hob ID	Highlight element configuration	Element placement
33	2 x 145, 3 x 180 highlight element	
34	2 x 145, 2 x 180, 1 x 210 highlight element	
35	2 x 145, 1 x 180, 1x180 dual, 1 x oval highlight element	
36	2 x 145, 1 x 180, 1x210 dual, 1 x oval highlight element	

Solid Hotplate Hob Configurations for 60x60 Free Standing Cookers		
Hob ID	Highlight element configuration	Element placement
01	2 x 145, 2 x 180 hotplate	
02	2 x 145, 1 x 180, 1 x 180 rapid hotplate	
03	1 x 145, 1 x 145 rapid, 1 x 180, 1 x 180 rapid hotplate	
06	2 x 145, 1 x 180, 1 x 220 hotplate	
08	1 x 80, 2 x 180, 1 x 145 hotplate	
09	1 x 80, 1 x 180, 1 x 180 rapid, 1 x 145 hotplate	

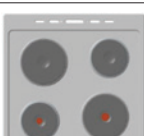
Solid Hotplate Hob Configurations for 50x60 Free Standing Cookers		
Hob ID	Hotplate configuration	Element placement
01	2 x 145, 2 x 180 hotplate	
02	2 x 145, 1 x 180, 1 x 180 rapid hotplate	
03	1 x 145, 1 x 145 rapid, 1 x 180, 1 x 180 rapid hotplate	
08	1 x 80, 2 x 180, 1 x 145 hotplate	
09	1 x 80, 1 x 180, 1 x 180 rapid, 1 x 145 hotplate	
17	1 x 80, 1 x 180, 1 x 145, 1 x 220 hotplate	
18	1 x 80, 1 x 180 rapid, 1 x 145, 1 x 220 hotplate	





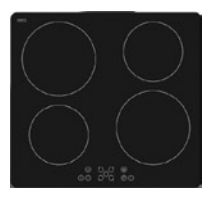





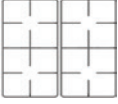
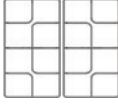
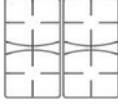

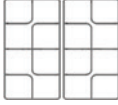
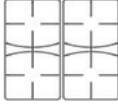
** 1 and 27 hob configurations are available for 400V rated voltage.

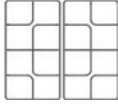
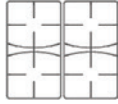
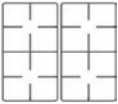
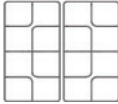
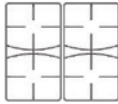
Solid Hotplate Hob Configurations for 50x50 Free Standing Cookers		
Hob ID	Hotplate configuration	Element placement
01	2 x 145, 2 x 180 hotplate	
02	2 x 145, 1 x 180, 1 x 180 rapid hotplate	
03	1 x 145, 1 x 145 rapid, 1 x 180, 1 x 180 rapid hotplate	
27	4 x 145 hotplate	
28	4 x 145 rapid hotplate	
29	2 x 145 hotplate, 2 x 145 rapid hotplate	

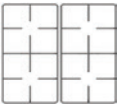
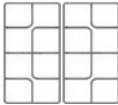
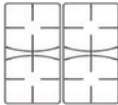
Induction Hob Configurations for 60x60 Free Standing Cookers			
Hob ID	Hob configuration	Control System	Element placement
63	2x160B, 2x210B induction element 2x(1400 / B1800 W), 2x (2100 / B2500 W)	STANDARD TOUCH STANDARD TOUCH WITH TIMER	

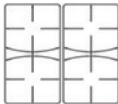
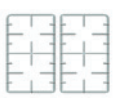
Induction Hob Configurations for 50x60 Free Standing Cookers			
Hob ID	Hob configuration	Control System	Element placement
64	4x160B induction element 4x(1400 / B1800 W)	STANDARD TOUCH STANDARD TOUCH WITH TIMER	

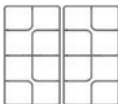
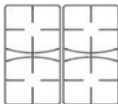
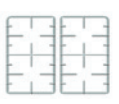
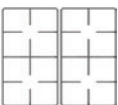
** Not available for 400V rated voltage.

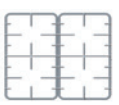
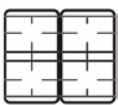
	ENAMELLED PAN SUPPORTS				CAST IRON PAN SUPPORTS	
	S-type Enamelled	V-type Enamelled	E-type Enamelled	D-type Enamelled	S-type Cast Iron	T-type Cast Iron
Freestanding Double Oven 50x60			NA		NA	NA
Freestanding Double Oven 60x60			NA			NA
Full Flat Freestanding Double Oven 50x60			NA		NA	NA
Full Flat Freestanding Double Oven 60x60			NA			NA
New Generation Freestanding 50x50			NA		NA	NA
New Generation Freestanding 50x60			NA			NA
New Generation Freestanding 60x60			NA			NA
New Generation Freestanding 90x60		NA		NA		

Vestel Trade Co.

Organize Sanayi Bolgesi, 45030 Manisa/Turkey

Phone: 90 - 236 233 25 82

Fax: 90 - 236 233 25 84

vesteltrade@vestel.com.tr

www.vestelinternational.com

Vestel Germany GmbH

Parkring 6 D-85748 Garching

bei München/Germany

Phone: 49 - 89 55295 - 0

Fax: 49 - 89 55295 - 2000

info@vestel-germany.de

www.vestel-germany.de

Vestel UK Ltd

Vestel House, Waterside Drive

Langley, Berkshire SL3 6EZ

Phone: 44 - 3330 146 400

info@vestel-uk.com

www.vestel.co.uk

Vestel France SASU

17 Rue de la Couture - Parc Icade

BP 10190 - 94563 RUNGIS Cedex/France

Phone: 33 - 1 46 75 00 29

Fax: 33 - 1 41 80 99 31

info@vestel.fr

www.vestel-france.fr

Vestel Benelux B.V.

Stationsplein 45, A1-194

3013 AK Rotterdam,

The Netherlands

Phone: 31 - 10 235 1005

info@vestelbenelux.nl

www.vestelbenelux.nl

Vestel Iberia, S. L.

Paeso Doce Estrellas, 2, 3o. 28042. Madrid, Spain

Phone: 34 - 91 320 63 98

Fax: 34 - 91 320 52 58

vestel@vestel.es

www.vestel.es

Vestel CIS Ltd.

1-st Graivoronovsky Proezd, No.20 Building 16,
109518, Moscow /Russia

Phone: 7 - 095 956 8230

Fax: 7 - 095 956 8233

info@vestel.ru

www.vestel.ru

Vestel Electronics Gulf DMCC

Unit No: ALMAS-06-C ALMAS Tower Plot

No: JLT-PH1-A0

Jumeirah Lakes Towers Dubai Bae

info@vestel-gulf.ae

www.vestel-gulf.ae

TOO Vestel Central Asia

050026 Kazakhsatan/Almaty Aiteke bi 187,

office: 215

Phone: 7 - 727 263 39 39

info@vestel.kz

Vestel Poland Sp. z o.o.

ul. Salsy 2, 02-822 Warszawa, Polska

Phone: 48 22 272 73 11

info@vestel-poland.com

www.vestel-poland.com

Vestel Electronica

Bucharest, 1st District, 2-4 Murmurului Entrance,

014114 Bucharest/Romania

Phone: 40 - 31 425 42 93

Fax: 40 -31 425 42 95

office@vestel.ro

www.vestel.ro



VESTEL

Organize Sanayi Bolgesi, 45030 Manisa/Turkey
Phone: 90 - 236 233 25 82 **Fax:** 90 - 236 233 25 84
vesteltrade@vestel.com.tr · www.vestelinternational.com

Follow us on social media:



/vestelinternational